

# Documentation

## OpenScape Personal Edition V7

User Guide

A31003-G2570-U100-1-7619

Our Quality and Environmental Management Systems are implemented according to the requirements of the ISO9001 and ISO14001 standard certified by an external certification company.

Copyright © Siemens Enterprise Communications GmbH & Co. KG05/2012  
Hofmannstr. 51, D-80200 München

Siemens Enterprise Communications GmbH & Co. KG is a Trademark Licensee of Siemens AG

Reference No.: A31003-G2570-U100-1-7619

The information provided in this document contains merely general descriptions or characteristics of performance which in case of actual use do not always apply as described or which may change as a result of further development of the products. An obligation to provide the respective characteristics shall only exist if expressly agreed in the terms of contract. Availability and technical specifications are subject to change without notice.

OpenScape, OpenStage and HiPath are registered trademarks of Siemens Enterprise Communications GmbH & Co. KG.  
All other company, brand, product and service names are trademarks or registered trademarks of their respective holders.

# Contents

<b>History of Changes</b>	<b>9</b>
<b>1 About this Manual</b>	<b>11</b>
1.1 Target Group of this Manual	11
1.2 Contents of this Manual	11
1.3 Representation Conventions	12
1.3.1 Formats and Display Forms	12
1.3.2 Notes	13
1.3.3 Figures	13
1.4 Continuative Documentation	13
1.5 Acronyms	13
<b>2 Configuration and Settings</b>	<b>15</b>
2.1 "Audio Schemes"	15
2.2 "Modules" Tab	18
2.3 "Advanced" Tab	21
2.3.1 General Settings	22
2.3.1.1 General	22
2.3.1.2 User Data	23
2.3.1.3 Starting the Program	24
2.3.1.4 Connection Status Change	26
2.3.1.5 Task Bar and Notification Area	28
2.3.1.6 Program Update	28
2.3.1.7 Central Configuration	29
2.3.2 Telephone Settings	31
2.3.3 Device State Settings	32
2.3.3.1 Line Settings	32
2.3.4 Web Browser Settings	33
2.3.4.1 Internet Page Settings	33
2.3.5 SIP Service Provider Settings	34
2.3.5.1 System Services	35
2.3.5.2 Connection	36
2.3.5.3 Main Line	39
2.3.5.4 Additional Lines	40
2.3.5.5 Line Parameters	43
2.3.5.6 Registrar	44
2.3.5.7 Proxy	45
2.3.5.8 Outbound Domain	46
2.3.5.9 Network Access	48
2.3.5.10 Address Conversion	50
2.3.5.11 Additional Functions	51
2.3.5.12 System Functions	52
2.3.5.13 Codes	54
2.3.5.14 Sounds	56
2.3.5.15 Ring Tones	56
2.3.5.16 Video Schemes	57
2.3.5.17 Bandwidth	59
2.3.5.18 Port Restrictions	60

2.3.5.19 Quality of Service (QoS) . . . . .	62
2.3.5.20 Mobile User . . . . .	63
2.3.6 HiPath Provider Settings . . . . .	65
2.3.6.1 Device . . . . .	65
2.3.6.2 Main Connection . . . . .	66
2.3.6.3 Main Network Access . . . . .	68
2.3.6.4 Fallback Connection . . . . .	70
2.3.6.5 Fallback Network Access . . . . .	72
2.3.6.6 Failover . . . . .	74
2.3.6.7 Ring Tones . . . . .	75
2.3.6.8 Bandwith Reduction . . . . .	76
2.3.6.9 Port Restrictions . . . . .	77
2.3.6.10 VPN . . . . .	78
2.3.6.11 Quality of Service (QoS) . . . . .	79
2.3.6.12 Operation Settings . . . . .	81
2.3.6.13 Security . . . . .	81
2.3.7 Stimulus Provider Settings . . . . .	83
2.3.7.1 General Stimulus Provider Settings . . . . .	83
2.3.7.2 Display . . . . .	83
2.3.8 SQLite Provider Settings . . . . .	84
2.3.8.1 SQLite Directories . . . . .	84
2.3.9 Settings for the LDAP Directory Provider . . . . .	86
2.3.9.1 LDAP Directories . . . . .	86
2.3.9.2 Base DN for an LDAP Directory . . . . .	90
2.3.10 Local-Journal-Provider Settings . . . . .	90
2.3.11 HLM License Provider Settings . . . . .	91
2.3.12 IBM Lotus Notes Provider Settings . . . . .	92
2.3.12.1 IBM Lotus Notes Databases . . . . .	92
2.3.12.2 Dialog for Configuring a IBM Lotus Notes Database . . . . .	93
2.3.12.3 Authentication . . . . .	99
2.3.13 Notifier Toast (Desktop Alerts) Settings . . . . .	100
2.3.14 The Sendmail Provider Module . . . . .	100
2.3.15 Keyboard Manager Settings . . . . .	100
2.3.15.1 Key Assignments . . . . .	101
2.3.16 Screensaver Manager Settings . . . . .	102
2.3.16.1 Settings . . . . .	102
2.3.17 Directory Manager Settings . . . . .	103
<b>3 Step-by-Step . . . . .</b>	<b>107</b>
3.1 General Information . . . . .	107
3.1.1 How to Start the Program . . . . .	107
3.1.2 User Login . . . . .	107
3.1.2.1 How to Create a new Profile . . . . .	108
3.1.3 Configuring the Main Window . . . . .	109
3.1.3.1 How to Integrate a Frame in the Main Window . . . . .	109
3.1.3.2 How to Remove Frames from the Main Window . . . . .	109
3.1.3.3 How to Change the Quick-Access Toolbar Position . . . . .	109
3.1.3.4 How to Add an Icon to the Quick-Access Toolbar . . . . .	110
3.1.3.5 How to Remove an Icon from the Quick-Access Toolbar . . . . .	110
3.1.4 Ending the Program . . . . .	110
3.2 Getting Started with the Program . . . . .	111
3.2.1 Initial Login . . . . .	111

3.2.2 Initial Configuration . . . . .	112
3.2.2.1 How to Configure the Audio Device . . . . .	112
3.2.2.2 How to Configure an HiPath Connection . . . . .	113
3.2.2.3 How to Configure an SIP Connection . . . . .	115
3.3 Overview of the User Interface . . . . .	116
3.4 Settings-related Actions . . . . .	119
3.4.1 How to Change the Language . . . . .	119
3.4.2 How to Add an Audio Scheme . . . . .	120
3.4.3 How to Edit an Audio Scheme . . . . .	121
3.4.4 How to Add a Video Scheme . . . . .	122
3.4.5 How to Edit a Video Scheme . . . . .	123
3.4.6 How to Add a Call Forwarding . . . . .	123
3.4.7 How to Activate a Call Forwarding . . . . .	124
3.4.8 How to Deactivate a Call Forwarding . . . . .	124
3.4.9 How to Set an Individual Ring Tone . . . . .	125
3.4.10 How to Change the Default Ring Tone (HiPath Provider) . . . . .	126
3.4.11 How to Add a New Internet Page . . . . .	126
3.4.12 How to Change an Internet Page . . . . .	127
3.4.13 How to Delete an Internet Page . . . . .	127
3.4.14 How to Configure a new SIP Additional Line . . . . .	128
3.4.15 How to Change Additional Lines . . . . .	129
3.4.16 How to Delete an SIP Additional Line . . . . .	130
3.5 Contact Management . . . . .	130
3.5.1 How to Create a New Contact . . . . .	130
3.5.2 How to Add a Contact from a Directory . . . . .	131
3.5.3 Editing Contact Data . . . . .	132
3.5.4 How to Create a new Group . . . . .	132
3.5.5 How to Add a Contact to a Group . . . . .	133
3.5.6 How to Add Contacts to a Group . . . . .	134
3.5.7 How to Move Contacts to the Group . . . . .	134
3.5.8 How to Import Contacts from a File . . . . .	135
3.5.9 How to Export Contacts to a File . . . . .	136
3.6 Communicating with your Contacts . . . . .	137
3.6.1 How to Call a Contact . . . . .	137
3.6.2 How to Dial a Phone Number . . . . .	137
3.6.2.1 How to Dial a Phone Number Using Copy & Paste . . . . .	138
3.6.2.2 How to Dial Using "Drag&Drop" . . . . .	138
3.6.3 How to Accept an Incoming Call . . . . .	139
3.6.4 How to Transfer a Call to a Device/Subscriber . . . . .	139
3.6.5 How to Change the Device during an active Call . . . . .	140
3.6.6 How to Hold a Call . . . . .	140
3.6.7 How to Retrieve a Held Call . . . . .	141
3.6.8 How to Make a Consultation Call . . . . .	141
3.6.9 Toggling . . . . .	141
3.6.10 How to Transfer a Call to a new Subscriber . . . . .	142
3.6.11 How to Activate the Completion of Calls to Busy Subscriber (CCBS) . . . . .	142
3.6.12 How to Activate Completion of Calls on no Reply (CCNR) . . . . .	143
3.6.13 How to End a Call . . . . .	143
3.6.14 How to Send an E-Mail to a Contact . . . . .	144
3.6.15 How to Call a IBM Lotus Notes Contact . . . . .	144
3.6.16 How to Call a Microsoft Outlook Contact . . . . .	145
3.6.17 How to Call the Originator of an E-mail with IBM Lotus Notes . . . . .	145

3.6.18	How to Call the Originator of an E-mail with Microsoft Outlook . . . . .	145
3.6.19	How to Sort Journal Entries by Call Type . . . . .	146
3.6.20	How to Display Missed Calls . . . . .	146
3.6.21	How to Dial from the Journal . . . . .	146
3.6.22	How to Start Video Streaming . . . . .	147
3.6.23	How to End Video Streaming. . . . .	147
3.7	How to Collaborate with Contacts in a Conference. . . . .	148
3.7.1	How to Start a Local Conference. . . . .	148
3.7.2	How to End a Local Conference . . . . .	148
3.7.3	How to Start a Local Video Conference. . . . .	149
3.7.4	How to Terminate a Local Video Conference . . . . .	149
3.7.5	How to Start a Server-based Voice Conference . . . . .	150
3.7.6	How to Add further Participants to a Server-Based Conference . . . . .	150
3.7.7	How to Initiate a Handover via DTMF Key. . . . .	151
<b>4</b>	<b>Operation Reference . . . . .</b>	<b>153</b>
4.1	How to Start the Program of <i>OpenScape Desktop Client</i> . . . . .	153
4.1.1	Error Signaling at the Program Start . . . . .	153
4.2	Logging on to the Program . . . . .	153
4.2.1	Default Login . . . . .	154
4.3	Administering the Configuration Settings . . . . .	155
4.4	Ending the Program . . . . .	156
4.5	Main Bar . . . . .	157
4.5.1	The Main Bar Menu . . . . .	158
4.6	Pearl Menu . . . . .	159
4.7	Quick Access Toolbar . . . . .	161
4.8	Ribbon . . . . .	162
4.8.1	"Home" Tab . . . . .	163
4.8.1.1	Controls of the "Call Control" Group . . . . .	163
4.8.1.2	Controls of the "Contacts" Group . . . . .	164
4.8.2	"SoftPhone" Tab. . . . .	164
4.8.2.1	Controls of the "Calls" Group . . . . .	164
4.8.2.2	Controls of the "Device Feature" Group . . . . .	165
4.8.2.3	Controls of the "Video" (SIP) Group . . . . .	169
4.8.2.4	Video Features . . . . .	169
4.8.2.5	Behavior of the Video Streaming . . . . .	172
4.8.2.6	Views of the Video Window . . . . .	173
4.9	General Information about Frames . . . . .	180
4.10	Frame "Call Control" . . . . .	181
4.10.1	Context Menus of the "Call Control" Frame . . . . .	184
4.10.1.1	Context Menu of an outbound Connection . . . . .	184
4.10.1.2	Context Menu of an inbound Connection . . . . .	184
4.10.1.3	Context Menu of an active Call. . . . .	185
4.10.1.4	Context Menu of a Consultation Call . . . . .	186
4.11	"Contacts" Frame . . . . .	188
4.11.1	Adding a new Contact . . . . .	189
4.11.2	Contact Details. . . . .	190
4.11.3	Context Menus of the "Contacts" Frame . . . . .	193
4.11.3.1	Context Menu of a Contact. . . . .	193
4.11.3.2	Context Menu of a Group . . . . .	194
4.12	Directory Search . . . . .	196
4.13	"Journal" Frame . . . . .	197

4.13.1 Journal Controls . . . . .	198
4.13.2 Context Menu of the "Journal" Frame. . . . .	201
4.14 Lines . . . . .	202
4.14.1 Icon Displays in the Line Window . . . . .	203
4.14.2 Working with Lines . . . . .	204
4.14.3 Context Menu of a Line. . . . .	205
4.15 Status Bar . . . . .	205
4.16 Free Phone . . . . .	206
4.17 Integrated Phone . . . . .	207
4.18 SoftPhone . . . . .	207
4.19 Extended Keypad. . . . .	208
4.19.1 Context Menu of the Extended Keypad . . . . .	210
4.20 Webbrowser. . . . .	210
4.21 Notifier Toast . . . . .	211
4.22 Screensaver. . . . .	212
4.23 Operating <i>OpenScape Desktop Client</i> with the PC Keyboard . . . . .	213
4.23.1 Operating with Hotkeys. . . . .	213
4.24 Audio Control Operating Elements . . . . .	214
4.25 OpenScape Icon and Context Menu in the Notification Area of the Windows Task Bar . . . . .	215
4.26 IBM Lotus Notes Integration . . . . .	217
4.27 Microsoft Outlook Integration . . . . .	218
4.28 Operation in Restricted Mode . . . . .	220
<b>5 Communicating with Contacts . . . . .</b>	<b>223</b>
5.1 Reaching a Contact from the Contact List by Telephone or E-mail . . . . .	223
5.2 Calling any Contact . . . . .	223
5.3 The Bubble (Business Card) . . . . .	224
5.4 Collaboration in Conferences. . . . .	224
5.4.1 Local Conference (Three-Party Conference) . . . . .	225
5.4.2 Server-based Voice Conference. . . . .	225
5.4.3 Controlling a Conference via Telephone . . . . .	225
<b>Index. . . . .</b>	<b>227</b>

# History of Changes

Date	Changes	Reason
2012-03-02	ADDED: When logging on in the <b>Profile creation</b> dialog for the first time the user need not perform any manual configurations.	FRN4403
2012-03-02	ADDED: Depending on the configuration, the context menu of a consultation call offers the option to start a local or server-based conference.	FRN5079
2012-03-02	ADDED: In the <b>Port restrictions</b> dialog of the SIP Service Provider you can define the port ranges for audio and video streaming.	FRN4685
2012-04-26	CHANGED: The dialog for configuring the QoS settings of the <b>SIP Service Provider</b> are available under Microsoft Windows XP only.	CQ00207211

# 1 About this Manual

The *OpenScape Personal Edition* (also called *OpenScape Desktop Client* in this manual) is an IP-based communications software that can be used as SIP or HFA softphone when connected to an SIP (*OpenScape Voice*) or HFA communications system. It is installed on a PC or Laptop and enables mobile users to take their phone number with them. Calls can thus be made and accepted independently from the location. In addition, it enables managing a local contact list, integrating corporate directories and private contact lists (e.g. *Microsoft Outlook* contacts) via LDAP as well as calling *Microsoft Outlook* contacts directly from *Microsoft Outlook*. During operation the *OpenScape Desktop Client* logs all calls in a local journal. In combination with an *OpenScape Voice* the *OpenScape Personal Edition* enables conducting video phone calls and taking part in video conferences with up to three participants.

## 1.1 Target Group of this Manual

This manual addresses:

- all users who deploy *OpenScape Desktop Client*; in particular also newcomers who require information about the program interface and operating *OpenScape Desktop Client*.
- advanced users who want to customize *OpenScape Desktop Client* according to their requirements.

The instructions contain important information about using *OpenScape Desktop Client* safely and correctly. Please follow them precisely to avoid operating *OpenScape Desktop Client* incorrectly and to make best use of this application.

## 1.2 Contents of this Manual

This manual describes how to configure and operate the *OpenScape Desktop Client* of the *OpenScape Personal Edition* after the setup.

The information is structured as follows:

### **Chapter 1: About this Manual**

In this chapter you find information about the structure and use of these operating instructions as well as a list of all acronyms used.

### **Chapter 2: Configuration and Settings**

This chapter tells you how to set parameters required for operating the *OpenScape Desktop Client*.

### **Chapter 3: Step-by-Step**

The information contained in this chapter helps the user to familiarize himself/herself with the *OpenScape Desktop Client* features.

## Chapter 4: Operation Reference

This chapter represents the different *OpenScape Desktop Client* controls and explains how to use them.

## Chapter 5: Communicating with Contacts

In this chapter you find information about the *OpenScape Desktop Client* features that enable communicating with your contacts.

# 1.3 Representation Conventions

We use the following markups and representations to highlight information in this manual.

## 1.3.1 Formats and Display Forms

In the manual on hand the following conventions apply:

Purpose	Appearance	Example
Product and company names	<i>Italic</i>	<i>OpenScape UC Application</i>
Special emphasis	<b>Bold</b>	<b>Name</b> must not be deleted.
User interface elements	<b>Bold</b>	Click on <b>OK</b> .
Menu sequence	<b>&gt;</b>	<b>File &gt; Exit</b>
Textual cross reference	<i>Italic</i>	You find further information in the <i>Configuration and Administration</i> manual.
Path and file names	Font with fix character spacing, e. g. Courier	c:\Program Files\... or Example.txt
Specifications that may have individual content, e.g. variables.	<i>Italic</i> in angle brackets	Enter your <user name> and the <password> to log on to the system.
System entry and output	Font with fix character spacing, e. g. Courier	Command not found.
Key combination	<b>Bold</b>	<b>[Ctrl]+[Alt]+[Esc]</b>

## 1.3.2 Notes

### Types of notes

Critical notes and additional information are indicated in this manual in the following manner:

---

**NOTICE:** Notes indicated in this way point to information worth knowing or useful tips.

---

---

**IMPORTANT:** This indicates notes that carry information of **high priority**. Please definitely read and heed such notes to avoid malfunctions, loss of data or damages to devices.

---

## 1.3.3 Figures

This manual displays all entry dialogs important for operation and configuration. Depending on the operating system, the browser used, the screen resolution, the configurations on your PC and your selection of the user interface style these dialogs may appear slightly different. Normally, this does not influence the functionality described.

## 1.4 Continuative Documentation

You find further information about *OpenScape Desktop Client* in the following documentation:

- *OpenScape Personal Edition V7 Installation and Administration*, setup guide  
Contains information about setting up and uninstalling *OpenScape Personal Edition* and as well as detailed information about program configuration and the tools supplied for administrators of *OpenScape Desktop Client*.
- *OpenScape Personal Edition V7*, quick guide  
Describes the basic *OpenScape Personal Edition* features.

## 1.5 Acronyms

**Table:** Acronyms used

Abbreviation	Meaning
ACD	Automatic Call Distribution
BLF	Busy-Lamp Field
CCBS	Completion of Calls to Busy Subscriber
CCNR	Completion of Calls on No Reply

**About this Manual**  
Acronyms

Abbreviation	Meaning
CLA	Customer License Agent
CSV	Comma Separated Value
DLC	DLS Client
DLS	DepLoyment Service
DMC	Direct Media Connect
DNS	Domain Name System
DTMF	Dual -Tone Multi-Frequency
GAL	Global Address List
HFA	HiPath Feature Access
HLM	HiPath License Management
IPC	InterProcess Communication
LAN	Local Area Network
LDAP	Lightweight Directory Access Protocol
LED	Light-emitting Diode
LIN	Local Identification Number
MLHG	Multi-Line Hunt Group
MWI	Message Waiting Indicator
NANP	North American Numbering Plan
OCS	Office Communications Server
QoS	Quality-of-Service
qWAVE	Quality Windows Audio/Video Experience
RNA	Ring-No-Answer
SDES	Session Description Protocol (SDP) Security Descriptions for Media Streams
SIP	Session Initiation Protocol
SRTP	Secure Real-time Transport Protocol
TCSPI	Telephony Conferencing Service Provider Interface
TLS	Transport Layer Security
UC	Unified Communications
URI	Uniform Resource Identifier
VPN	Virtual Private Network

## 2 Configuration and Settings

Smoothly operating the *OpenScape Desktop Client* requires various individual user settings. Type and volume of these settings depend among other things on the installed and activated modules, basic network parameters and installed audio hardware. Some settings must be performed before the initial login, since proper operation is otherwise not possible. Other settings can be performed during operation.

You edit user settings in the **Settings** dialog.

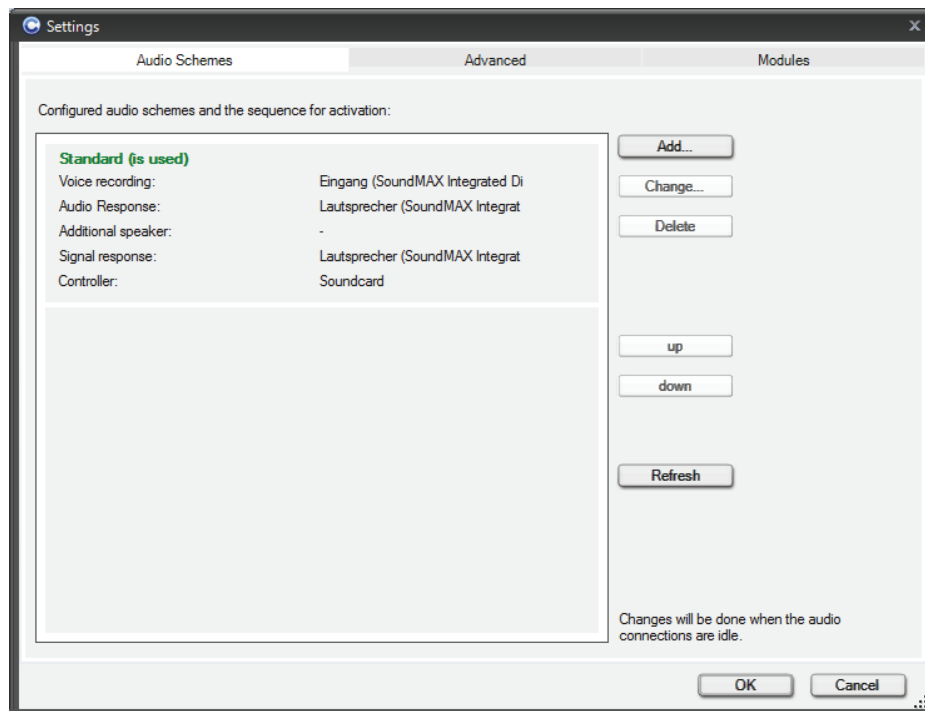

You can open this dialog in two ways: Either click on the **Manage** button in the login dialog and then select **Settings**. Or, during operation after the login, select the **OpenScape Settings** option in the OpenScape context menu that you open in the notification area of the Windows task bar.

---

**NOTICE:** During live operation, not all settings can be modified.

---

### 2.1 “Audio Schemes”

---

**NOTICE:** Various audio devices are supported for operating *OpenScape Desktop Client*. You find comprehensive information about these devices in the *OpenScape Desktop Client* setup guide.

---

## Configuration and Settings

### “Audio Schemes”

So that you can conduct phone calls, your PC must be equipped with speaker and microphone, e.g. in the form of a headset.

---

**NOTICE:** *OpenScape Desktop Client* supports operating a range of audio devices. You find a list of these devices in the setup manual of *OpenScape Desktop Client*.

---

The hardware settings are grouped in audio schemes. To set the audio schemes, select in the **Settings** dialog the **Audio Schemes** tab during the user login.

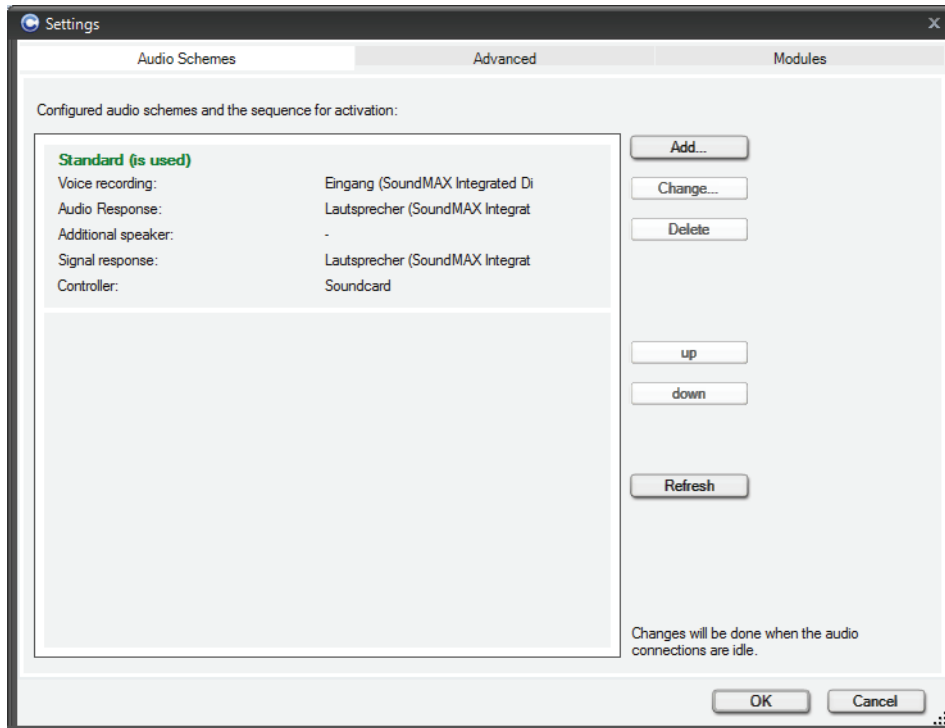

You can add audio schemes and modify or delete single audio schemes. This makes it easy to program different audio options (for example, on different hardware) and then select the appropriate scheme you want to use.

### Adding an Audio Scheme

A click on the **Add...** button defines a new audio scheme in the *OpenScape Desktop Client*. The following dialog opens:

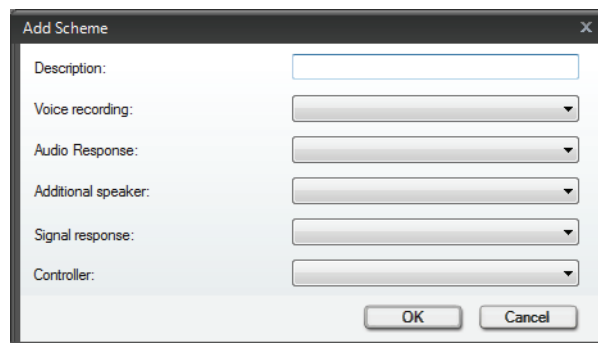

- Enter an expressive text for the audio scheme under **Description**. This text appears in green (the audio scheme is available) or red writing (the audio scheme is unavailable) in the list of configured audio schemes.
- Select the audio hardware for the voice recording under **Voice recording**.
- You determine the audio hardware for voice playback under **Audio Response**.
- You select optionally the audio hardware for the additional speaker under **Additional speaker**. If you have defined an additional speaker here and this audio scheme is being used by *OpenScape Desktop Client*, the icon appears on the **SoftPhone > Calls** tab of the ribbon and on the main bar: .

---

**NOTICE:** The hardware for the **additional speaker** and the one for the **audio response** must be different.

---

- You determine the audio hardware for the ringtone under **Signal response**.
- Under **Controller** you select the audio hardware for controlling special hardware functions.

---

**NOTICE:** Components of an audio scheme that are currently locally unavailable are represented in brackets. The entire audio scheme is then considered unavailable. The *OpenScape Desktop Client* may then use the next available audio scheme.

---

### Selecting/Activating Audio Schemes

To select an audio scheme, click the one you want in the list of audio schemes.

### Changing an Audio Scheme

You can edit the settings of the selected audio scheme by clicking on the **Change...** button. The following dialog opens:

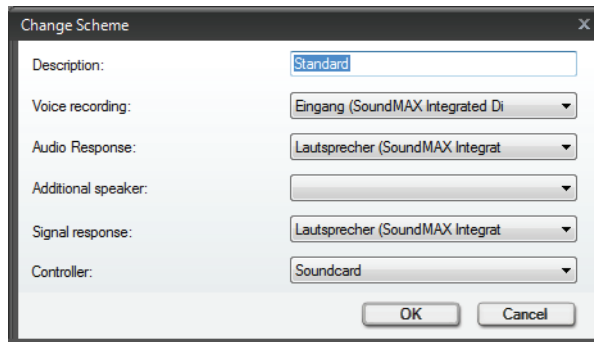

The dialog box titled "Change Scheme" contains the following settings:

Setting	Value
Description:	Standard
Voice recording:	Eingang (SoundMAX Integrated Di)
Audio Response:	Lautsprecher (SoundMAX Integrat)
Additional speaker:	
Signal response:	Lautsprecher (SoundMAX Integrat)
Controller:	Soundcard

At the bottom right are buttons for "OK" and "Cancel".

The possible settings are identical with the settings for a new audio scheme.

### Deleting an Audio Scheme

You can remove a selected audio scheme from the list of configured audio schemes with a click on the **Delete** button.

### Sequence of Audio Schemes

You can use the audio scheme sequence to influence the required / necessary audio hardware selected. After the user has logged in, the *OpenScape Desktop Client* checks the audio hardware specified in the audio schemes and processes the schemes one after the other from top to bottom. If all components set for a scheme are available and ready for operation, this scheme is used for operating the *OpenScape Desktop Client*.

You can change the sequence of an audio scheme with the buttons **up** and **down**.

Click the **Refresh** button to check the availability of added audio schemes and to display the scheme currently used.

## 2.2 “Modules” Tab

The **Modules** tab lists all modules that were determined for operation with the standard provider selected during the installation. This determination is based on the functionality and features of these modules.

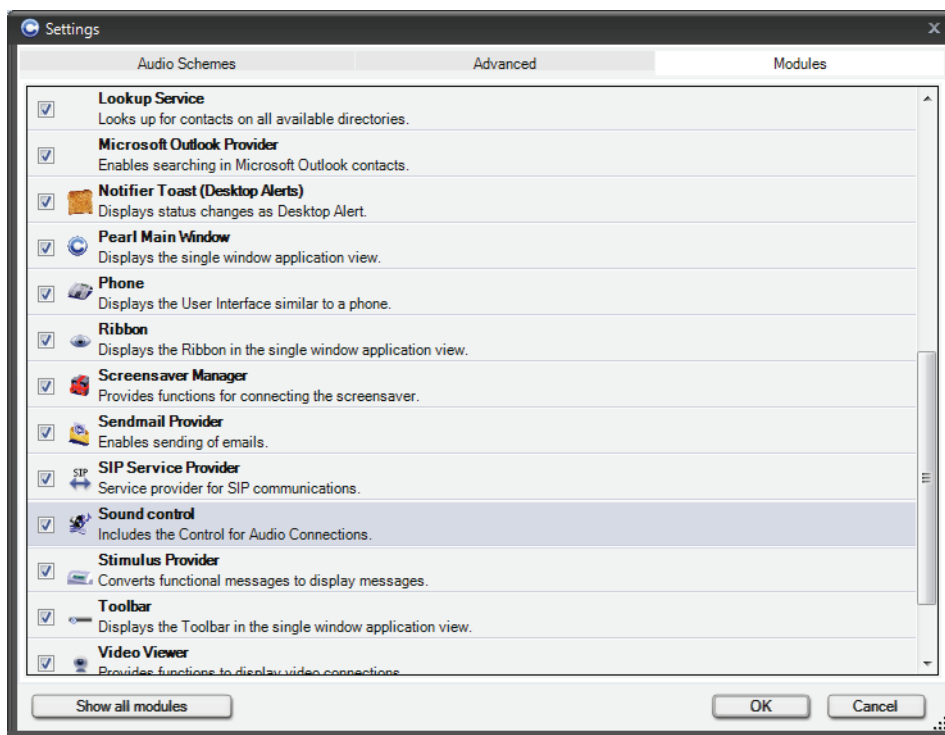

Click the **Show all modules** button to see all installed modules.

---

**NOTICE:** You can activate or deactivate modules only before you log in. This is not possible during operation.

---

The following table lists the available modules and summarizes their functions. The modules that are automatically loaded with any setup method are indicated with (✓).

---

**IMPORTANT:** Do not activate modules not contained in the below table! If you add modules that are not described here, considerable problems may occur during the operation of *OpenScape Desktop Client*!

---

**Configuration and Settings**  
“Modules” Tab

Module	Description	Setup type
Screensaver Manager	Provides the <i>OpenScape Desktop Client</i> screensaver feature.	All ( ✓ )
Communication Provider <sup>1</sup>	Enables SIP Service Provider operation.	SIP Provider
Directory Manager	This module activates name resolution via configured directory services (e.g. LDAP, private contact list) and controls the priority with which the information in these directories is handled.	All ( ✓ )
Device State	This module is in charge of the <b>telephone</b> and <b>redirection</b> menus in the main bar and ribbon of the <i>OpenScape Desktop Client</i> .	All ( ✓ )
HiPath Provider	Provides the connection to a <i>HiPath 4000</i> or <i>OpenScape Office MX PBX</i> .	HiPath Provider
HLM License Provider	Provides the connection to the HiPath license server.	SIP Provider and HiPath Provider
IPC Manager <sup>1</sup>	This module is required for initiating calls from Microsoft Outlook or IBM Lotus Notes via the <i>OpenScape Desktop Client</i> . It provides a dialog for selecting phone numbers.	All ( ✓ )
Journal	Provides the Journal user interface.	All ( ✓ )
Keyboard Manager	This module provides keyboard support features.	All ( ✓ )
Contact List <sup>1</sup>	This module provides a contact list for local use.	All ( ✓ )
LDAP Directory Provider	The LDAP Directory Provider enables connecting OpenScape Desktop Client to external LDAP directories used for resolving phone numbers.	All ( ✓ )
Local Journal Provider	Stores connection data for the journal in the local database. These data records are automatically deleted after a specific period or when a certain maximum number of data records has been reached.	All ( ✓ )
IBM Lotus Notesprovider	This module provides the connection to a IBM Lotus Notes client and enables the IBM Lotus Notes integration.	All
Microsoft Outlook Provider <sup>1</sup>	This module is used for searching the Microsoft Outlook contact list.	All ( ✓ )
Ribbon <sup>1</sup>	This module is in charge of representing the ribbon in the main window.	All ( ✓ )
Notifier Toast (Desktop Alerts)	This module controls the display of a dynamically appearing notification window at the bottom right screen margin.	All ( ✓ )
Pearl Main Window <sup>1</sup>	This module is in charge of the individual window view.	All ( ✓ )
Sendmail Provider <sup>1</sup>	This module enables sending e-mails to a contact directly from one of the directories or from the contact list.	All ( ✓ )
SIP Service Provider	This module enables the <i>OpenScape Desktop Client</i> to perform SIP telephony services.	SIP Provider
Softphone <sup>1</sup>	This module provides user interface of a telephone.	All
Sound control <sup>1</sup>	This module is in charge of the audio command (audio buttons, menu volume, volume control, button additional speakers).	All ( ✓ )
SQLite Provider	The SQLite Provider enables accessing Microsoft Outlook contact directories via an SQLite database.	All ( ✓ )

Module	Description	Setup type
Stimulus Provider	This module is in charge of showing information on the telephone display.	SIP Provider and HiPath Provider
Lookup Service <sup>1</sup>	Enables looking for contacts in all available directories.	All ( ✓ )
Toolbar <sup>1</sup>	The activated module is in charge of representing the main bar in the individual window view.	All ( ✓ )
Telephone	The telephone module controls the integrated and free telephone in the <i>OpenScape Desktop Client</i> .	All ( ✓ )
Call Control	Provides the call control feature.	All ( ✓ )
Directory Search <sup>1</sup>	Enables searching contact directories from several data sources, e.g. LDAP directories, Microsoft Outlook contacts, etc.	All ( ✓ )
Video Viewer	This module is in charge of representing the video window in the video viewer.	SIP Provider
Dialing Helper <sup>1</sup>	Using this module the <i>OpenScape Desktop Client</i> initiates calls started in Microsoft Outlook or in IBM Lotus Notes. The dialing helper is exclusively used in combination with the IPC manager.	All ( ✓ )
Webbrowser	This module enables opening frequently accessed internet pages directly in the web browser of the <i>OpenScape Desktop Client</i> .	All ( ✓ )
Web Access Manager <sup>1</sup>	This module enables configuring and opening web addresses for your contacts.	All ( ✓ )
Status and Event Display <sup>1</sup>	This module serves as indicator plugin and enables the display of various events and statuses, e.g. secure or non-secure connection, in the main bar.	All

<sup>1</sup> For this module no **Settings** are possible or required on the **Advanced** tab.

---

**NOTICE:** A guide to adding or removing modules is given in the setup manual of *OpenScape Desktop Client*.

---

## 2.3 “Advanced” Tab

On the **Advanced** tab you can perform the main settings for the application. The single main settings are subdivided in subsettings.

## Configuration and Settings

### “Advanced” Tab

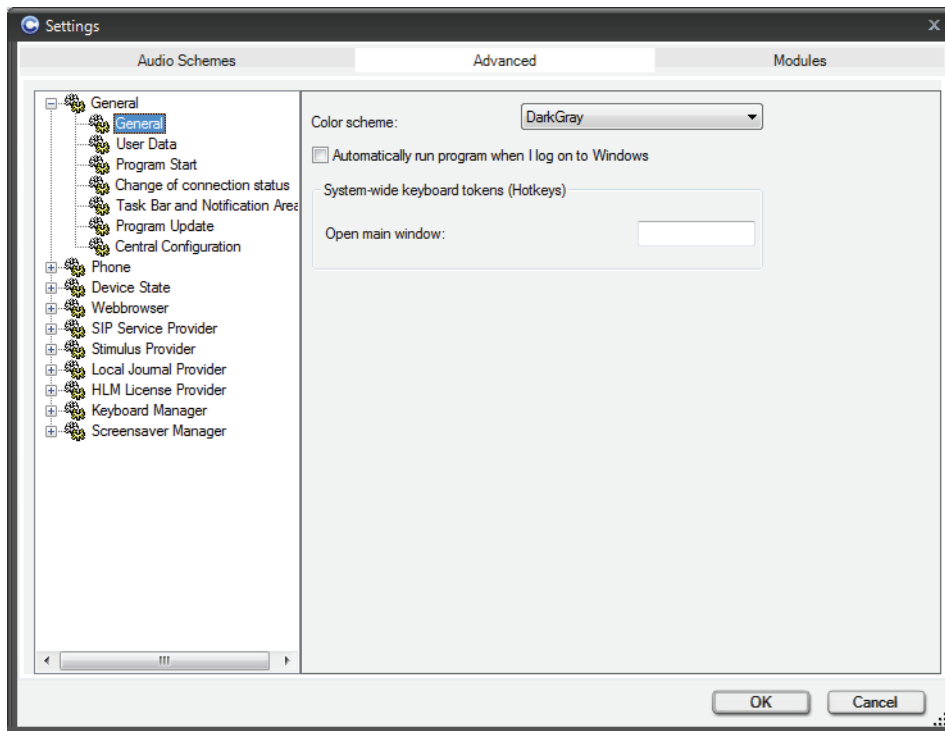

You can perform the following main settings, listed in the left-hand area, by default.

## 2.3.1 General Settings

The **General** settings include the following sub-settings.

### 2.3.1.1 General

You can select a preset and coordinated color scheme to adjust the color layout of your *OpenScape Desktop Client*. For this purpose, select on the tab **Advanced > General > General**.

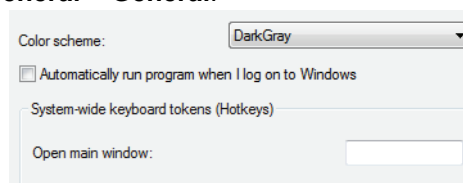

In the right-hand section of the **Advanced** tab you can perform the following settings:

- In the **Color scheme** combo box you can select the desired color scheme.

---

**NOTICE:** For the time being, only the color scheme **DarkGray** is available.

---

- Activating the **Automatically run program when I log on to Windows** checkbox starts the *OpenScape Desktop Client* automatically when you perform your Windows logon to the system.
- **Open main window**  
In this input field you can define a key or hotkeys considered **System-wide keyboard tokens (hotkeys)** that will open the main window again or move it to the foreground when its hidden or minimized. The cursor is automatically positioned in the **<Name or Number>** input field of the main menu.

---

**NOTICE:** The system-wide keyboard token (hotkey) is also available during operation in restricted mode.

---

---

**IMPORTANT:** System-wide means in this case that no other application executed on your PC in parallel to the *OpenScape Desktop Client* will react to these keys. Be sure not to enter keys or hotkeys that are allocated in other programs or in the Windows environment with functions that you want to use.

---

Admissible keys or hotkeys are:

- **[F2]** to **[F11]**, also in combination with **Shift** or **[Ctrl]**,
- Letter keys **A** to **Z** and the digit key **0** to **9**, also in combination with **[Ctrl]**,
- The hotkey **Shift + [Esc]**,
- **Blank** key,
- **[Alt] + Shift + [Ctrl]**.

---

**NOTICE:** You must not define the function keys **[F1]** and **[F12]** as hotkeys.

---

### 2.3.1.2 User Data

---

**NOTICE:** The user data can only be set or modified while you log in and not while the system is in operation.

---

You can enter your **First** and **Last name** here as well as insert your **Own image**. This image is only used during a chat (instant messaging). It will not be stored on the server and not transferred, i.e. it is not visible for the chat partner.

## Configuration and Settings

### “Advanced” Tab

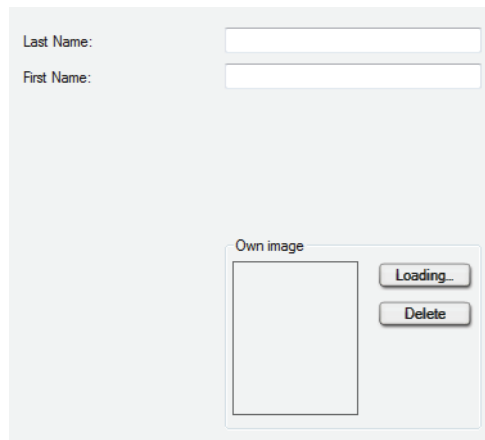

You can add your image via the **Loading...** button. Select the relevant image file in the open file selection dialog. Then click the **Open** button. The selected image appears in the **Own image** section.

Clicking the **Delete** button removes the image.

### 2.3.1.3 Starting the Program

---

**NOTICE:** Options for editing program start settings are only available when you activate them while operating the *OpenScape Desktop Client*. Open the *OpenScape* context menu in the Windows task bar and select the **OpenScape Options** menu item.

---

To edit the *OpenScape Desktop Client* start-up options, select on the tab **Advanced > General > Program Start**.

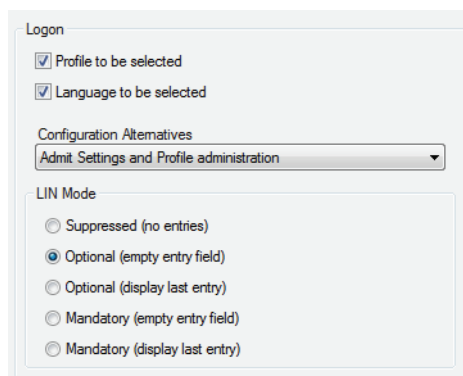

You can define the following settings for the program start:

- **Profile to be selected**

When you select this option, the login dialog displays the field for selecting a profile. If this option is not selected, there are no profile-specific administration functions available in the **Logon** dialog.

Activate this setting, for example, if you want to use the same Windows user account in different locations. Profile-specific parameters are therefore considered during logon.

---

**NOTICE:** Profile-specific information is always necessary for user logon. Consequently, the **Profile** field may only be masked out in the Logon dialog if only one profile is used. This profile must be created at the first program start after the installation.

---

- **Language to be selected**

When you select this option, the login dialog displays the field for selecting **Language**. Select this setting, for example, if staff members with different native languages operate the *OpenScape Desktop Client* on the same PC.

- **Configuration options**

You can use this setting to specify whether – and if so which – configuration options shall be available to a user when logging on. The following options are available:

- **Admit Settings and Profile administration**

The complete list of management features as well as the **Settings** option is displayed in the menu of the **Manage** button when you click on the **Manage** button. The **Add Profile ...** button appears in the login dialog in addition.

- **Hide Settings and Profile administration**

You cannot access the menu of the **Manage** button. The **Add Profile ...** button is hidden.

- **Only accept settings**

The **Settings** entry is displayed in the menu of the **Manage** button after you have clicked on the button. The other management functions are not available. The **Add Profile ...** button is hidden from the login dialog.

- **Settings for the LIN mode**

This option controls how an LIN (*Local Identification Number*) is entered in the logon dialog. The LIN can be used to pinpoint emergency calls by assigning location numbers to buildings, building section numbers, etc.

---

**NOTICE:** Please obtain detailed information about configuring an **LIN** number in an *HiPath 4000* from the documentation of the respective *HiPath 4000* PBX.

---

The following options are available:

- **Suppressed (no entries)**

The **LIN** field is not displayed in the login dialog.

---

**NOTICE:** If the **Suppressed (no entries)** option was selected and no password was assigned to the user, the program starts automatically without displaying the logon dialog.

---

- **Optional (empty entry field)**

The **LIN** field appears blank in the login dialog and need not be filled in for logging on.

- **Optional (display last entry)**

The **LIN** field is displayed in the logon dialog. The LIN from the last logon is set by default. The field need not be filled in for logging on.

- **Mandatory (empty entry field)**

The **LIN** field appears blank in the login dialog and need to be filled in for logging on.

- **Mandatory (display last entry)**

The **LIN** field is displayed in the logon dialog. The LIN from the last logon is set by default. The field must be filled out for logon.

---

**NOTICE:** If you want to see the Login dialog every time, but do not wish to assign a password, select the **Optional (empty entry field)** option.

---

#### 2.3.1.4 Connection Status Change

---

**NOTICE:** Options for editing settings that change the connection status are only available when activated during login, not when activated during live operation.

---

Depending on the display mode set for the *OpenScape Desktop Client* in normal mode you may want the display mode to reflect a change of connection status. For example, if the main bar is minimized in connection-free status, you can enter a setting that places the *OpenScape Desktop Client* back on top in the case of incoming or outgoing calls.

To edit these options, select on the tab **Advanced > General > Change of connection status**. You can define the display mode of the program for any connection status.

- Without connection:** 'after' is 60 seconds, 'to' is (no changes).
- Connection setup:** 'after' is 0 seconds, 'to' is normal/positioned.
- Active Connection:** 'after' is 0 seconds, 'to' is (no changes).
- Connection request:** 'after' is 0 seconds, 'to' is normal/positioned.

The following connection statuses exist:

- **Without connection**  
There is not connection (no connection request, no connection setup, no active connection).
- **Connection setup**  
You set up a connection to another station, for example, a call connection, by dialing a phone number.
- **Active Connection**  
There is an active connection. This may be an active call.
- **Connection request**  
You receive a connection request, for example, an incoming call.

You can determine how *OpenScape Desktop Client* displays the single connection statuses in case of a connection status change. The display mode can change to:

- **(no changes)**  
The current display is not modified.
- **normal/positioned**  
The main bar is reset to the active status (normal or positioned) in which it was before it was minimized. The *OpenScape Desktop Client* reappears on the desktop.
- **minimized/hidden**  
The main bar is minimized or hidden. The main bar is hidden if you did not select the icon display in the notification area settings.

The time entered in the **after** field for all connection statuses and all display modes indicates for how many seconds the specified display mode is to be active after a connection status change. This setting ensures that the *OpenScape Desktop Client* is automatically minimized/hidden again within a certain period after a connection has ended.

### 2.3.1.5 Task Bar and Notification Area

---

**NOTICE:** Options for editing settings for the Windows task bar and notification area of the Windows task bar are only available in the case of activation when logging on, not in the case of activation during operation.

---

To edit the options for displaying the *OpenScape Desktop Client* in the Windows taskbar and in the notification area of the Windows taskbar, select on the tab **Advanced > General > Task Bar and Notification Area**.

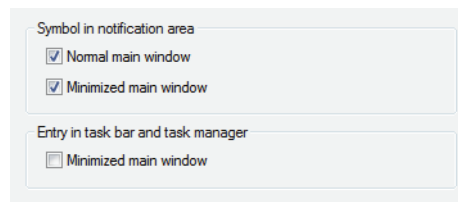

- **Symbol in notification area**

Depending on the status of the main window you can display an icon for the (we call it *OpenScape* icon as we proceed) in the notification area of the Windows task bar.

  - **Normal main window**

The *OpenScape* icon is displayed when the main window is not minimized.
  - **Minimized main window**

The *OpenScape* icon is displayed when the main window is minimized.
- **Entry in task bar and task manager**

By activating the **Minimized main window** option you can determine that an entry for the *OpenScape Desktop Client* is displayed in the task bar and in the task manager of Windows when the main window is minimized.

### 2.3.1.6 Program Update

---

**NOTICE:** You find detailed information about the automatic program update of *OpenScape Desktop Client* in the manual *OpenScape UC Application V7 OpenScape Desktop Client Installation and Administration*.

---

---

**NOTICE:** Options for editing settings for program updating are only available in the case of activation when logging on, not in the case of activation during live operation.

---

On the **Advanced > General > Program Update** tab you can perform various settings to automate the search for updates.

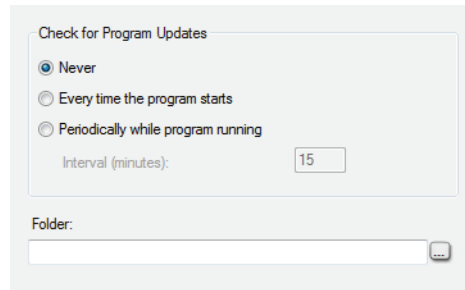

The following options are available for configuring the automatic program update:

- **Never**  
Program updates are never searched for.
- **Every time the program starts**  
When you start the *OpenScape Desktop Client*, a more recent version is searched for in the memory location specified under **Folder**.
- **Periodically while program running**  
While the *OpenScape Desktop Client* is being operated, a more recent version is searched for in the memory location specified under **Folder** and during the period defined under **Interval (minutes)**.
- **Interval (minutes)**  
Defines the time interval in which a more recent program version is searched for in case of a periodical check. You specify the time interval in minutes.
- Specify in the **Folder** input field the path to the setup folder under which updated program versions shall be found. You can also click on the browser button ... and select the desired folder.

---

**NOTICE:** If the update folder of the program is stored on another computer in the network, specify the path to the setup folder in the UNC (Uniform Naming Convention) format, for example \\server name\path. Before you do that, verify that you have the privileges required for accessing this computer.

---

### 2.3.1.7 Central Configuration

---

**NOTICE:** Options for editing the central configuration settings are only available in the case of activation during live operation, not in the case of activation when logging on.

---

In cases where a Deployment Service (DLS or central configuration) is available on the network for an installation, the settings for the *OpenScape Desktop Client* can also be stored centrally. In such cases, the parameters for accessing the central configuration must be entered in the *OpenScape Desktop Client*, so that the centrally stored parameters can be retrieved.

To edit the settings for the central configuration, select on the tab **Advanced > General > Central Configuration**.

## Configuration and Settings

### "Advanced" Tab

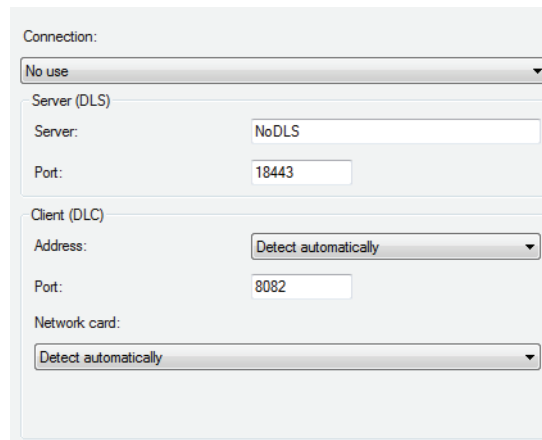

- Connection:** A dropdown menu set to "No use".
- Server (DLS):** Includes a "Server:" text field with "NoDLS" and a "Port:" text field with "18443".
- Client (DLC):** Includes an "Address:" dropdown menu set to "Detect automatically", a "Port:" text field with "8082", and a "Network card:" dropdown menu set to "Detect automatically".

The following settings are required for using the central configuration:

- **Connection**

If you have configured using a central configuration during the installation, select the required setting under **Connection**. The following options are available:

- **No use**

No central configuration.

- **Complete use**

Complete use of the central configuration.

- **Only for encryption**

The central configuration is exclusively used for encoding the voice signaling.

- **Server (DLS)**

Enter the IP address in the **Server** field and the port number of the DLS server in the **Port** field. The DLS port is the port number used for accessing the central server.

- **Client (DLC)**

- Select the client **Address**. You can either use **Detect automatically** for the entry or select the IP address(es) specified in the client PC configuration. Furthermore, you can enter an IP address manually.

---

**NOTICE:** If you use central configuration here and have multiple network cards and/or multiple IP addresses on a network card, you must deactivate the **Detect automatically** option and manually configure the IP address/MAC address to be used. The IP address/MAC address set here is then transferred to the DLS connected.

---

- In the **Port** field, enter the number of the local port under which the *OpenScape Desktop Client* responds to queries from the central server.

- In the **Network card** combo box select the network card ID used for DLS-server exchange. The options available here are **Detect automatically** or the network card IDs configured on the PC.

---

**NOTICE:** IDs of network cards that are no longer available in the PC are depicted in brackets ( ) in this list.

---

---

**NOTICE:** These settings are entered by default if the central configuration is used during the *OpenScape Desktop Client* setup.

---

## 2.3.2 Telephone Settings

The telephone module controls the integrated and free telephone in the *OpenScape Desktop Client*.

While the display of the integrated phone is a permanent main bar feature, the corresponding function, dial and dialog keys (depending on the individual setting) are usually not displayed. Under **Advanced > Telephone > Integrated phone** you can specify which action is to be performed following a click on the display in the main bar.

By selecting the desired option you can control the display behavior that follows a click on the display of the integrated phone. The following options are available:

- **Display integrated phone as popup window**  
When you click on the display, the dial and dialog keys appear as popup window on the display (subject to individual setting). You can then use the keys in the window as usual. When you click on another window, the popup window with the keys is hidden again.
- **Display free phone**  
When you click on the integrated-phone display, the free phone opens (subject to individual setting). If the free phone is already open, this window will be switched to.
- **Show and hide free phone**  
When you click on the integrated-phone display, the free phone opens (subject to individual setting). If the free phone is already open, it will be closed now.

## 2.3.3 Device State Settings

The **Device State** is in charge of the **Telephone** menu in the main bar and of the **Functions** menu in **Ribbon > SoftPhone tab > Device Feature group**. Since no additional settings are required for this module, no editing parameters can be selected.

### 2.3.3.1 Line Settings

---

**NOTICE:** Options for editing line display settings are only available in the case of activation during live operation, not in the case of activation when logging on.

---

You define the line display options on the tab **Advanced > Device State > Lines**. You can select the lines you wish to display in the **Lines** window from the list of configured lines:

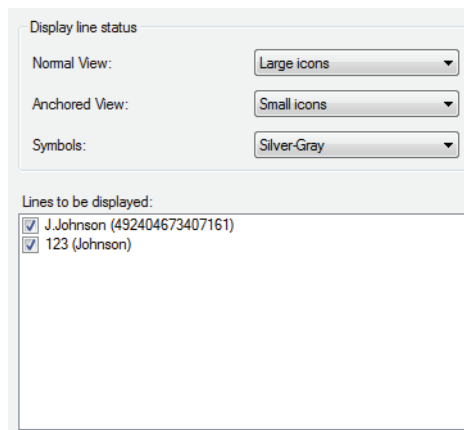

In the **Display line status** section you can define the icon size (**Large icons** or **Small icons**) for the line options displayed in the **Lines** window.

- **Normal View**  
Select the icon size for the **Lines** window, if it is docked to the main bar or freely positionable.
- **Anchored View**  
Define the icon size in the **Lines** window.
- **Symbols**  
You can also specify whether the symbols in the **Lines** window are to appear in **Gold** or in **Silver-Gray**.

All lines configured in the *OpenScape Desktop Client* are listed in the **Lines to be displayed** section. Select here the lines to be displayed in the **Lines** window. Only the lines activated here can later be operated in the **Lines** window.

## 2.3.4 Web Browser Settings

---

**NOTICE:** You can edit the web browser settings via the **Settings** dialog during the program start or during live operation. Click on the **Manage** button in the Logon dialog or the **OpenScape Options** button in the Pearl menu.

---

In daily operation you can directly open frequently visited internet pages in the **web browser** of the *OpenScape Desktop Client* without having to leave the program. The selectable internet pages are configured in the **Internet pages** section and subsequently offered as selection options in the **Pearl menu > View > Webbrowser**.

### 2.3.4.1 Internet Page Settings

If you want to perform web browser settings, click on the **Internet pages** option in the **Webbrowser** area.

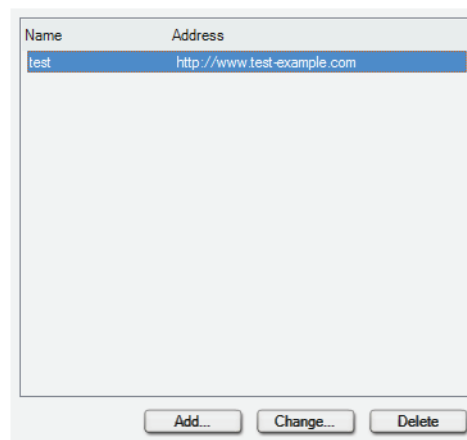

Here you can add a new internet page, edit already configured web pages or delete them. The following operating elements are available in this dialog:

#### Adding a new Internet Page

A click on this button opens the following dialog:

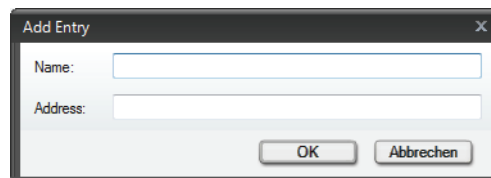

In this dialog you can configure a new internet page address for the web browser.

- **Name**  
Enter an expressive name for the desired internet page in this field. While you operate the *OpenScape Desktop Client*, this name appears in the **Pearl menu > View > Web Browser** and enables invoking the respective internet page.
- **Address**  
Enter the URL of the desired internet page in this field.

### Editing Internet Pages

---

**NOTICE:** The corresponding button remains inactive until you select an entry in the list of configured internet pages.

---

A click on this button opens the following dialog:

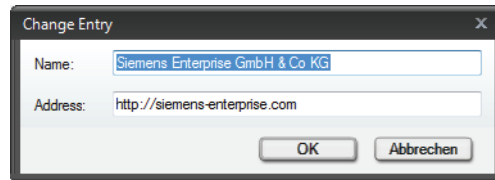

In this dialog you can change the already configured **Name** and the **Address** of a selected internet page.

### Deleting an Internet Page

---

**NOTICE:** The corresponding button remains inactive until you select an entry in the list of configured internet pages.

---

A click on this button removes a selected entry from the list of configured internet pages.

## 2.3.5 SIP Service Provider Settings

---

**NOTICE:** To edit the SIP Service Provider settings you need to open the **Settings** dialog during the program start. Click on the **Manage** button in the login dialog for this purpose.

---

By setting the SIP Service Provider you configure the *OpenScape Desktop Client* for being used as softphone at an SIP communications system.

To edit the SIP Service Provider settings, select on the tab **Advanced > SIP Service Provider**. Then click on one of the following settings.

### 2.3.5.1 System Services

Select under **Advanced > SIP Service Provider > System Services** the server type with which the *OpenScape Desktop Client* is connected.

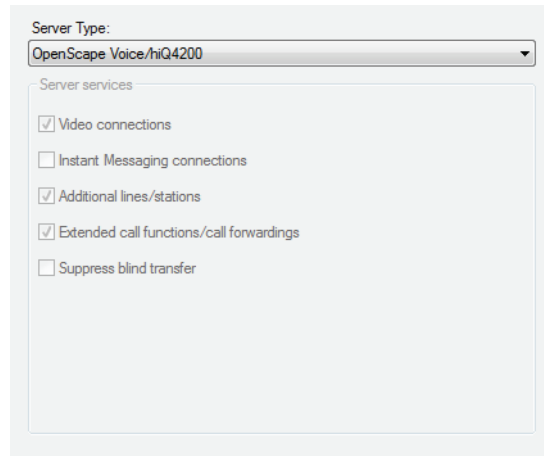

#### Server Type

- **OpenScape Voice/hiQ4200**  
Select this server type if the *OpenScape Desktop Client* is connected to an *OpenScape Voice* or a *hiQ4200*.
- **OpenScape Voice/hiQ4200 without video**  
Select this server type if the *OpenScape Desktop Client* is connected to an *OpenScape Voice* or a *hiQ4200* without video support.
- **HiPath 3000/OpenOffice EE**  
Select this server type if the *OpenScape Desktop Client* is connected to this server.
- **HiPath 3000 >=V8**  
Select this server type if the *OpenScape Desktop Client* is connected to an *HiPath3000 V8* or later.
- **HiPath 4000 >=V7**  
Select this server type if the *OpenScape Desktop Client* is connected to an *HiPath 4000 V6* or later.
- **Default without Video/Instant Messaging**  
Select this server type if the *OpenScape Desktop Client* is connected to any SIP-protocol-based SIP server. In this case the video and instant-messaging features are not supported.
- **Custom**  
If you select this server type, you can individually activate the support for the following features for the connected communications system (if available):

#### Server services

- **Video connections**  
Enables connections for exchanging video images.

- **Instant Messaging connections**  
Enables connections for exchanging instant messages.
- **Additional lines/stations**  
Enables the **Lines** module window.
- **Extended call functions/call forwardings**  
Enables extended features and functions, such as Transfer.
- **Suppress blind transfer**  
The "Blind Transfer" feature (**transfer to** a device or subscriber) is not supported by this PBX.

You determine the number of supported features (**server services**) by selecting the relevant option in the **Server Type** combo box. The user cannot change this. The following table shows which features are supported by which server type.

Server Type	Server Services
OpenScape Voice/hiQ4200	<ul style="list-style-type: none"><li>• Video connections</li><li>• Additional lines/stations</li><li>• Extended call functions/call forwardings</li></ul>
OpenScape Voice/hiQ4200 without video	<ul style="list-style-type: none"><li>• Additional lines/stations</li><li>• Extended call functions/call forwardings</li></ul>
HiPath 3000/OpenOffice EE	None of the listed services is supported.
HiPath 3000 >=V8	<ul style="list-style-type: none"><li>• Video connections</li><li>• Suppress blind transfer</li></ul>
HiPath 4000 >=V6	<ul style="list-style-type: none"><li>• Video connections</li><li>• Suppress blind transfer</li></ul>
Default without Video/Instant Messaging	None of the listed services is supported.
Custom	You can individually activate the support of the features for the connected communications system (if available):

---

**NOTICE:** If a listed server service is active, the associated features and elements such as buttons, menu options, module windows, etc. are also active in the *OpenScape Desktop Client*. These controls are unavailable or inactive if the associated server service is not active.

---

### 2.3.5.2 Connection

Select the entry **Advanced > SIP Service Provider > Connection**. Enter the different connection settings for the *OpenScape Desktop Client* at the connected communications system.

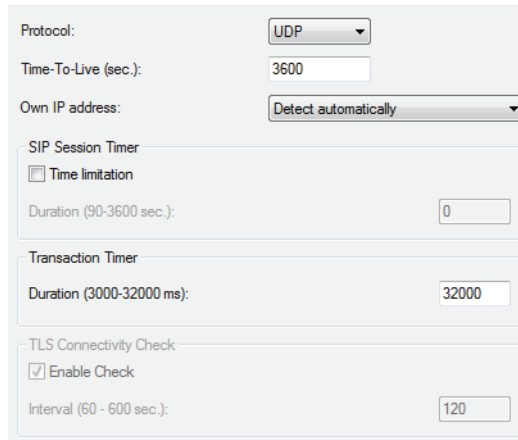

Protocol: UDP

Time-To-Live (sec.): 3600

Own IP address: Detect automatically

SIP Session Timer

☐ Time limitation

Duration (90-3600 sec.): 0

Transaction Timer

Duration (3000-32000 ms): 32000

TLS Connectivity Check

☒ Enable Check

Interval (60 - 600 sec.): 120

- **Protocol**

Select the transport type for the transport protocol. The available options are UDP, TCP, and TLS.

If you operate *OpenScape Desktop Client* at an *OpenScape Voice* with connection to an *OpenScape Media Server*, tones, announcements and conference data can be transmitted encrypted via the *SRTP* protocol. In this process, the keys for data encryption are negotiated on the basis of the *SDES* security model and exchanged via the SIP connection. It is therefore important to select the **TLS** protocol for such connections at this point of the **SIP Service Provider** configuration.

---

**IMPORTANT:** Furthermore, you need to set **Port 5061** in the **SIP Signaling** section under **Advanced > SIP Service Provider > Port restrictions**.

---

---

**NOTICE:** Encrypted data transmission is also possible when operating in *Restricted Mode*.

---

---

**NOTICE:** You find more information about data encryption in the manual *OpenScape Personal Edition V7 Installation and Administration*.

---

- **Time-To-Live (sec.)**

This is an SIP-specific timer for some kind of heartbeat procedure: So that the SIP server does not put an inactive subscriber out of action, the *OpenScape Desktop Client* needs to register with the SIP server in intervals specified in the Time-To-Live (sec.) field.

---

**IMPORTANT:** This value should only be modified by your system administrator.

---

- **Own IP address**

The Own IP address must be known for the IP connection of the *OpenScape Desktop Client*. If the *OpenScape Desktop Client* is connected to a network adapter to which a unique IP address has been assigned, select the **Detect automatically** setting. If the network card is assigned multiple IP addresses or if the network card cannot be reached directly, for example, via the ACME/Session Border Controller, all addresses are listed in the list box and you can select the required one.

### SIP Session Timer

- **Time limitation**

Activate this option to specify whether the validity of active sessions is to be monitored by means of heartbeat procedures.

- **Duration (90-3600 Sek.)**

Specify here the duration of the timer in seconds (admissible range 90 – 3600 sec.). Value 0 means the timer is off.

### Transaction Timer

- **Duration (3000-32000 ms)**

The *OpenScape Desktop Client* expects a response from the SIP server to its SIP request (e.g. when setting up an SIP connection) within this period. The default value set for this parameter is 32000 ms. When this period has expired and the *OpenScape Desktop Client* has not yet received an answer from the SIP server, an error message is generated. An example is the error message “Request Timeout”, in the case that the network can be reached but the SIP server temporarily or permanently cannot.

---

**NOTICE:** The required details are provided by your administrator or PBX administrator.

---

### TLS Connectivity Check

If *OpenScape Desktop Client* is connected to an *OpenScape Voice* via the TLS protocol, the connection to the PBX can be regularly checked. As soon as a connection breakdown has been detected, the program attempts automatically to re-establish the connection to the PBX.

---

**NOTICE:** You can change the settings for monitoring the TLS connection to the *OpenScape Voice* after you have selected the **TLS** option under **Protocol**.

---

- **Enable Check**

If a tick is placed in the **Enable Check** checkbox (default settings), monitoring the TLS connection is active.

- **Interval (60 - 600 sec.)**

With this parameter you can define an interval of 60 sec. to 600 sec. in which the existence of the TLS connection to the *OpenScape Voice* is checked. The default value is 120 sec.

### 2.3.5.3 Main Line

Select **Advanced > SIP Service Provider > Main line** for defining the parameters for the main line of the *OpenScape Desktop Client*.

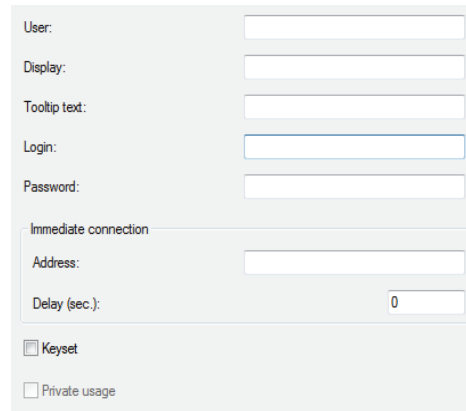

- **User**  
For logging on to the SIP communications system you need to enter a unique *OpenScape Desktop Client* phone number/user address.  
If you leave this field empty, logging on to the SIP communications system (e.g. *OpenScape Voice*) will fail. In this case it is not possible using the *OpenScape Desktop Client* as SIP softphone.
- **Display**  
Enter the complete name. The text is displayed by the free or integrated phone when idle and is also transferred as name information to your connection partners. This text is also used as a description of the primary line in the **Lines** window or menu.
- **Tooltip text**  
The Tooltip text appears when the mouse pointer is moved close to the main connection line in the **Lines** window.
- **Login**  
Enter here your SIP ID that has been configured for authenticating at the SIP communications system.
- **Password**  
Enter here the SIP password that has been configured for the SIP ID specified under **Login**.

---

**NOTICE:** The administrator of your SIP communications system provides you with the required details.

---

You can define a connection target in the **Immediate connection** section. This target is automatically called after you have picked up the receiver or pushed the corresponding headset button (pick up/put down receiver), and after a configurable period has elapsed, in which you have not dialed a phone number.

- **Address**

Enter here the phone number or SIP address to be automatically called after activating the line (e.g. after picking up the receiver or pushing the corresponding key (*picking up/putting down the receiver*) of your headset).

---

**IMPORTANT:** You can use the **Immediate connection** feature only with headsets that have a function key *picking up/putting down the receiver*, such as the headset USB adapter *GN 8120 USB* and other products by manufacturers *GN Netcom* and *Plantronics*.

---

- **Delay (sec.)**

This entry specifies the delay after which the above address is to be dialed. If the delay is set to 0, the immediate connection is set up without delay.

- **Keyset**

Activate this checkbox to configure your *OpenScape Desktop Client* as **Keyset**. A **Keyset** is a telephone that can support several lines and on which each line is represented by a key with LED. As soon as you have defined at least one assignment, this checkbox becomes automatically active. In this case the setting can only be deactivated by deleting the additional line. If your *OpenScape Desktop Client* is connected to an *OpenScape-Voice* PBX, the user of a single line (i. e. only one main line and no additional lines are configured) must activate the checkbox for logging on to the system.

- **Private usage**

Activating this checkbox defines this line as private line. That is, if you use this line, other stations with a secondary line do not receive any status change messages on your call number/user address.

---

**NOTICE:** The administrator of your PBX provides the required details.

---

## 2.3.5.4 Additional Lines

---

**IMPORTANT:** If you use the *OpenScape Desktop Client*, you must not configure or deploy any additional lines.

---

Your connections are conducted via lines in the *OpenScape Desktop Client*. Every user has at least one separate line that is individually assigned and used only by that specific user (main line). If supported by the communication system connection, SIP users can use additional configured lines or share them with other SIP users. The choice of lines available is defined in the connected communication system. You can define further lines for the user on the **Advanced** tab under **SIP Service Provider > Additional lines**.

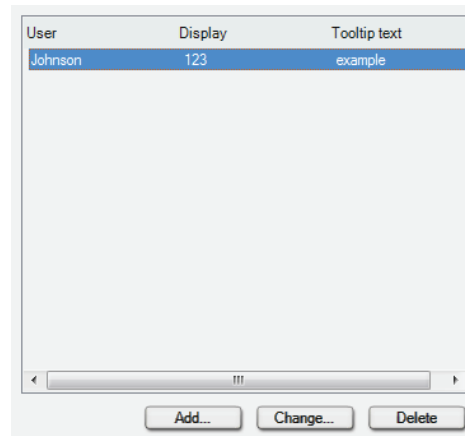

User	Display	Tooltip text
Johnson	123	example

Buttons: Add... Change... Delete

Previously configured additional lines are displayed in the list. You can add additional lines, change settings or delete lines.

### Adding additional Lines

After clicking the **Add...** button you can define an additional line for the user. The following dialog opens:

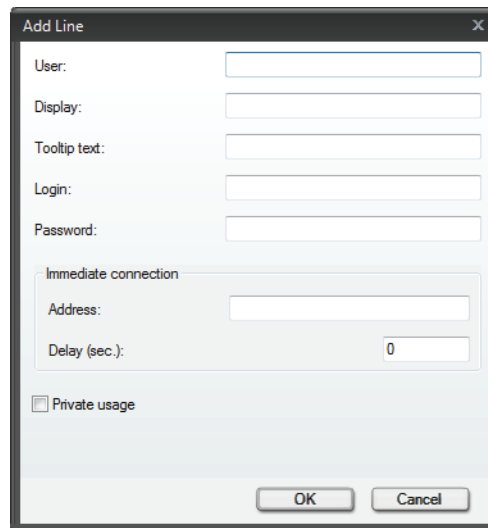

**Add Line**

User:

Display:

Tooltip text:

Login:

Password:

Immediate connection

Address:

Delay (sec.):

☐ Private usage

OK Cancel

- Under **User** enter the phone number of the SIP user.
- Enter an expressive text in the **Display** field. This text will be shown in the display of the free respectively integrated phone in idle state and also transmitted as name information to your connection partners. Furthermore, this text will be used as description of the respective line in the line window respectively line menu.
- The **Tooltip text** appears when the mousepointer rests on the connection line in the line window.
- **Login**  
Enter your login here.
- **Password**  
If the authentication was configured on the server, you need to enter your password in this field.

In the **Immediate connection** section you can configure an immediate connection for the main line.

- **Address**  
Use this entry field to specify which address is to be dialed after the line has become active (e.g. after lifting the handset).
- **Delay (sec.)**  
This entry specifies the delay after which the above address is to be dialed. If the delay is set to 0, the immediate connection is set up without delay.
- **Private usage**  
Activating this checkbox defines this line as private line. That is, if you use this line, other stations with a secondary line do not receive any status change messages on your call number/user address.

---

**NOTICE:** The required details are provided by your *OpenScape UC Application* or PBX administrator.

---

The main line and all additional lines configured here can be selected in the **Lines** menu on the main bar. The **Lines** window, on the other hand, only contains lines that were specially activated and suitable for editing.

### Changing additional Lines

After clicking the **Change...** button you can edit the already configured settings of a line. The following dialog opens:

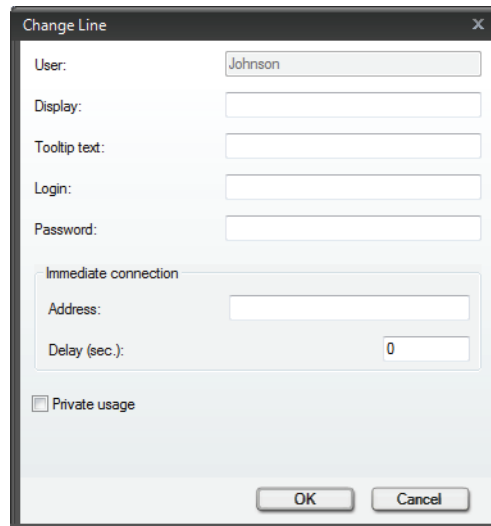

---

**NOTICE:** You cannot change the entry in the **User** entry field.

---

### Deleting additional Lines

You can remove a selected line from the list of configured lines with a click on the **Delete** button.

### 2.3.5.5 Line Parameters

**NOTICE:** The **line parameters** settings are only required in combination with configured **additional lines**.

Select under **Advanced > SIP Service Provider** the **Line parameters** option. In the displayed dialog you can perform the following settings:

Accept calls automatically:  
From the preferred line or the line that has been ringing the longest

Line selection for outbound calls:  
On the preferred line

Signaling type for second call waiting on another line:  
Special alert tone

Behavior on switching the line:  
Places active call on hold.

Immediate connection for the device

Address:

Delay (sec.):

#### Accept calls automatically

Select an option in this combo box to define which criteria are used for accepting calls on a specific line by lifting the handset or pushing the headset key or .

The following settings are available:

- **From the preferred line or the line that has been ringing the longest** (default)
- **From the line that has been ringing the longest**
- **From the preferred line or the line that was called the longest**
- **From the line that was called the longest**
- **Only from the preferred line for incoming calls**

#### Line selection for outbound calls

Select an option in this combo box to define which criteria are used for accepting calls on a specific line by lifting the handset or pushing the headset key or .

The following settings are available:

- **On the preferred line** (default)
- **On the next free line** (lines always considered from first to last)
- **On the last line used**
- **No automatic line seizure**

### Signaling type for second call waiting on another line

Select an option in this combo box to define if and how the *OpenScape Desktop Client* should signal inbound connection requests if an active call is in progress when you receive a second connection request on another line.

You can choose between:

- **Special alert tone** (default)
- **Normal alert tone**
- **No Alert tone**

### Behavior on switching the line

Select an option in this combo box to define what is to happen to an active call in the *OpenScape Desktop Client* when you answer another connection request:

- **Places active call on hold** (default)
- **Ends (disconnects) the active call.**

In the **Immediate connection for the device** section you can configure an instant connection for your device.

- **Address**

Use this entry field to specify a number to which a connection is automatically set up independent from the line-specific immediate-connection settings.

- **Delay (sec.)**

This entry specifies the delay after which the number specified under **Address** is to be dialed. 0 seconds here means an immediate connection without delay.

---

**NOTICE:** If values have been configured for a device-specific and a line-specific immediate connection, the lower delay setting is used. If the delay time settings are identical for the line and device, the immediate connection is set up first for the line.

---

## 2.3.5.6 Registrar

Select under **Advanced > SIP Service Provider > Registrar** to define the parameters for the registrar portion of the server.

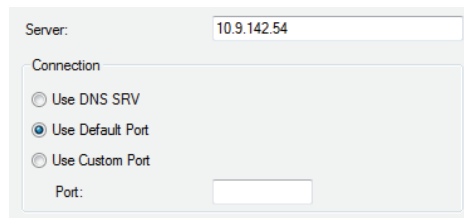

- **Server**

Enter the IP address or server name of the registrar portion of the SIP server.

---

**NOTICE:** The necessary details can be obtained from the system administrator.

---

In the **Connection** are you can define the port number for the server connection:

- **Use DNS SRV**

If this option is active, the settings for the registrar portion of the SIP server are determined by a DNS service. In this case, enter the domain name of the registrar portion of the server under **Server**.

- **Use Default Port**

Depending on the selected transport type, this option for the connection to the registrar portion of the server is active by default.

- **Use Custom Port**

If you select this option, you must enter the port number under **Port**.

---

**NOTICE:** The necessary details can be obtained from the system administrator.

---

### 2.3.5.7 Proxy

Select under **Advanced > SIP Service Provider > Proxy** to define the parameters for the proxy portion of the SIP server.

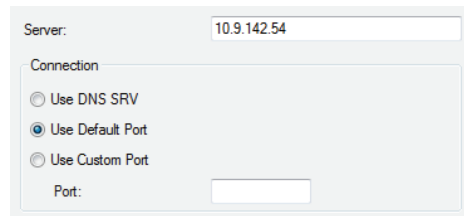

- **Server**

Enter the IP address or server name of the proxy portion of the SIP server.

---

**NOTICE:** The necessary details can be obtained from the system administrator.

---

In the **Connection** are you can define the port number for the server connection:

- **Use DNS SRV**

If this option is active, the settings for the proxy portion of the SIP server are determined by a DNS service. In this case, enter the domain name of the proxy portion of the server under **Server**.

- **Use Default Port**

Depending on the selected transport type, this option for the connection to the proxy portion of the server is active by default.

- **Use Custom Port**

If you select this option, you must enter the port number under **Port**.

---

**NOTICE:** The necessary details can be obtained from the system administrator.

---

### 2.3.5.8 Outbound Domain

An outbound domain (outbound proxy server) is used e.g. for a (*Survivable Branch Office Solution*) with an *OpenScape Voice*. In this case the survivability is provided by an extra proxy component of the SIP server (survivable SIP proxy, e.g. *Comdasys Convergence*). A survivable SIP proxy (gateway) offers restricted SIP server functions (restricted operation mode), as soon as it realizes that the *OpenScape Voice* cannot be reached. The *OpenScape Personal Edition* status bar signals operation in restricted mode by a corresponding information display . Operation is not interrupted.

---

**NOTICE:** *Survivability* describes here the ability of the communications network to maintain the service for network subscribers even in case of existing errors in the network. You find detailed information about *Survivability* in the administrator manual of the *OpenScape Voice* V4R1 or V5.

---

Using an outbound domain enables you to make calls without having to specify the complete SIP addresses (SIP URIs/SIP phone numbers) when dialing. For example, the SIP phone number to be dialed reads: `sip:0123456789@Domain Name`. You can enter only 0123456789 in the **<Name or Number>** input field in the main menu. The SIP communications system completes the SIP phone number to the dialed.

Select the entry **Advanced > SIP Service Provider > Outbound Domain** to define the parameters for the outbound domain and the SIP gateway server.

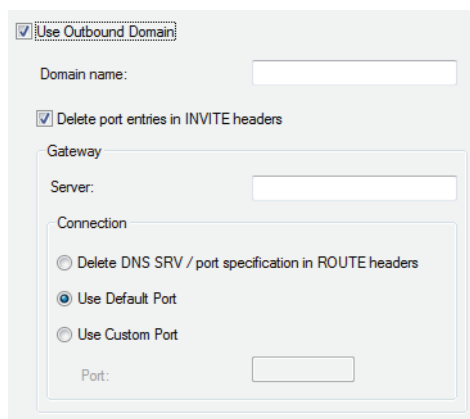

- **Use Outbound Domain**

Activate this option so that you can fill in the fields in this dialog.

---

**NOTICE:** This checkbox must be ticked for connecting the *OpenScape Desktop Client* to an *OpenScape Voice* in the central as well as in a branch office.

---

- **Domain name**

Enter the name of your outbound domain in this input field. The SIP communications system automatically completes it in the phone number to be dialed before the connection is set up.

---

**NOTICE:** Leave this input field empty for connecting the *OpenScape Desktop Client* to an *OpenScape Voice* with an *OpenScape Branch solution* in the central as well as in a branch office.

---

- **Delete port entries in INVITE headers**

Activating this option removes the ports from the INVITE headers for the domain names entered. This is necessary, for example, in the case of ACME/Session Border Controller configurations.

- If, for example, *OpenScape Desktop Client* is used with an *OpenScape Voice* in a survivable branch solution (e.g. *OpenScape Branch*), enter the IP address or the server name of the gateway server or of the Survivable SIP Proxy in the **Server** field of the **Gateway** section.

---

**NOTICE:** You need to set the IP address or the server name of the Survivable SIP Proxy also under **SIP Service Provider > Proxy**.

---

---

**IMPORTANT:** Leave this input field empty for connecting the *OpenScape Desktop Client* to an *OpenScape Voice* with an *OpenScape Branch solution* in the central office.

---

---

**NOTICE:** The necessary details can be obtained from the system administrator.

---

Set the port number for the server connection in the **Connection** section:

- **Delete DNS SRV / port specification in ROUTE headers**

If this option is active, a DNS server can be used to search the gateway settings. In this case, enter the domain name of the gateway server under **Server**. Alternatively, the ports can be removed from the ROUTE header. This is necessary, for example, in the case of ACME/Session Border Controller configuration. To do this, enter the IP address of the gateway under **Server**.

---

**IMPORTANT:** You must set this option for connecting an *OpenScape Voice* in survivable branch solutions (e.g. *OpenScape Branch*).

---

- **Use Default Port**

Depending on the selected transport type, this option for the connection to the proxy server is active by default.

- **Use Custom Port**

If you select this option, you must enter the port number under **Port**.

## 2.3.5.9 Network Access

---

**NOTICE:** The network access settings are used for normalizing phone numbers. They need to be configured only if the **Normalize call numbers** option has been activated in the **Settings** dialog on the tab **Advanced > SIP Service Provider > Address conversion**.

---

Network access settings (location information) are needed for setting up a direct connection to telephone numbers from *OpenScape Desktop Client* directories or call lists. These settings are also used for converting call numbers into international dialable format. If these settings are not configured properly, you may encounter problems when setting up connections.

Select on the tab **Advanced > SIP Service Provider > Network access** to configure the network access settings.

Country code:	<input type="text" value="49"/>
Area code:	<input type="text" value="2404"/>
System identification number:	<input type="text" value="901"/>
Extension range:	<input type="text"/>
Trunk code:	<input type="text" value="0"/>
Prefix for local calls:	<input type="text"/>
Prefix for long distance calls:	<input type="text" value="0"/>
Prefix for international calls:	<input type="text" value="00"/>
Additional code for local calls:	<input type="text"/>
Additional code for long distance calls:	<input type="text"/>
Additional code for international calls:	<input type="text"/>
<input type="button" value="Test..."/>	

- **Country code**  
Enter here the international prefix for your location, e.g. for Germany 49.
- **Area code**  
Enter here the telephone prefix for your location in the national phone number scope. Omit the leading zero for this entry.
- **System identification number**  
Enter the system identification number. This system ID number identifies internal call numbers in the directories that only set up internal connections when selected.
- **Extension range**  
Specify the extension range of your network in the form of a *regular expression*.  
**Example:**  
You have been assigned the system identification number with the numbers 0049 35 12345-2000 to 0049 35 12345-4999. In this case the extension range reads 2000 to 4999. Enter the following in the **Extension range** field for these phone numbers: `\b[2-4][0-9]{3}\b`.
  - `\b` - the number must begin with a blank
  - `[2-4]` - the first digit may be a character between 2 and 4 inclusive, thus 2, 3, 4
  - `[0-9]{3}` - for the next three digits, numbers 0 to 9 are allowed
  - `\b` - the number must end with a blank
- **Office code**  
Enter here the code that has been configured on your system or on your PBX to allocate trunks for outgoing connections.
- **Prefix for local calls/long distance calls/international calls**  
Enter the network operator ID for the respective call type in the corresponding fields. E.g. in Germany no **Prefix for local calls** is used, while for other countries in Europe and members of the NANP (North American Numbering Plan) the zero is used to mark local calls. For example, in Germany the **prefix for long distance calls** is 0 and the **prefix for international calls** is 00. This data is independent from the configuration of the connected communications system and determined by the network operator.
- **Additional code for local calls/long distance calls/international calls**  
Enter here any additional digits to be used as call-by-call prefixes. This data is independent from the configuration of the connected communication system.  
The sequence of the various codes is as follows:  
`<office code><additional code><prefix><phone number>`

## Test

Click on the **Test...** button to open the following dialog and test your entries.

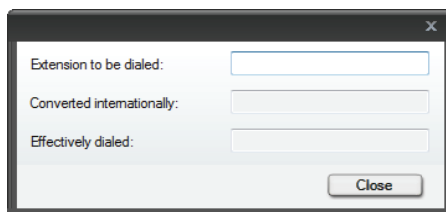

- **Extension to be dialed**  
Enter the number to be dialed in this entry field. Based on the currently set parameters the *OpenScape Desktop Client* determines the phone number in international format.
- **Converted internationally**  
The phone number entered in the above field is automatically displayed in this field.
- **Effectively dialed**  
This field displays automatically the actually dialed number. Depending on the set network access parameters the number may be shorter, e.g., if an internal phone number has been recognized.

### 2.3.5.10 Address Conversion

In the **Settings** dialog, select on the tab **Advanced > SIP Service Provider > Address conversion**.

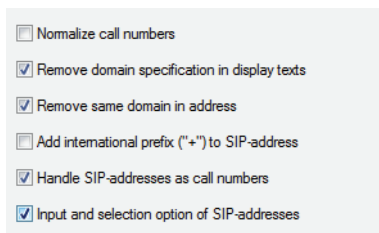

- **Normalize call numbers**  
Normalizing a phone number means that it is converted in a permanently defined default representation from any representation format. A phone number is always normalized when it is to be searched for or passed on to another system that expects a defined phone number format.  
Activate this option if phone numbers are to be normalized based on the information from the network access settings on the tab **Advanced > SIP Service Provider > Network access**.

---

**NOTICE:** Make sure that all required network access data on the tab **Advanced > SIP Service Provider > Network access** is set correctly.

---

- **Remove domain specification in display texts**  
Activate this option to suppress the domain port for a SIP-URI to be displayed (e.g. display the calling station) on the display.

- **Remove same domain address**  
Activate this option to suppress the domain port in the case of SIP-URIs from the same/own registrar in addresses, e.g. call lists.
- **Add international prefix (“+”) to SIP address**  
Activate this option if the *OpenScape Desktop Client* is to indicate the SIP address as international.  
**Example:**  
The SIP Service Provider delivers the address  
*sip:4924049087666@siemens.com* and the *OpenScape Desktop Client* converts it in *sip:+4924049087666@siemens.com*.
- **Handle SIP-addresses as call numbers**  
If this option is active, the domain portion is ignored and the text that precedes the domain considered a phone number.  
**Example:**  
*sip:+4924049087666@enterprise.com* is considered *+4924049087666*.
- **Input and selection option of SIP-addresses**  
Activate this checkbox to allow the input and selection option of SIP-addresses.

### 2.3.5.11 Additional Functions

On the **Advanced** tab, under **SIP Service Provider > Additional functions**, you can define additional features depending on the connected communications system.

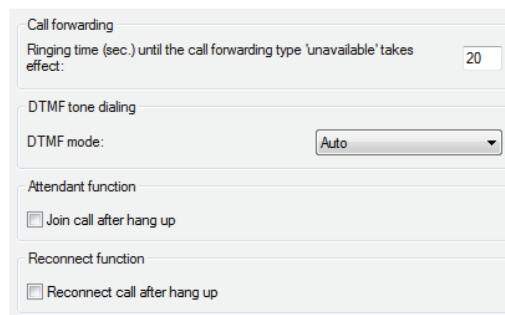

#### Call forwarding

- **Ringing time (sec.) until the call forwarding type 'unavailable' takes effect**  
Using this option you can set a ringing time after the expiry of which a call forwarding you have configured becomes active. Specify the desired value in the associated field.

#### DTMF tone dialing

- **DTMF mode**  
The available options in this combo box read **Auto** and **Inband**. You can obtain further details from your PBX administrator.

### Attendant function

- **Join call after hang up**

This option determines the telephone's reaction when you hang up via  during a consultation call: you are connected to the consultation call subscriber while the connection to the original caller is being held. If this option is active, the original caller and consultation call subscriber are then connected. If this option is inactive, the connection to the consultation call subscriber is closed and you are automatically reconnected to the original caller.

---

**NOTICE:** If, however, you put down the receiver, the held connection persists. Your PBX automatically triggers a call signal. After picking up the receiver, you are reconnected to the held subscriber.

---

### Reconnect function

- **Reconnect call after hang up**

If a connection (partner A with partner B) is set to call-hold owing to a consultation call (A consults with C) and the consultation call is finished, activating this option will effect the following:

- Partner A is automatically reconnected to the held partner B, after partner C has closed the consultation call connection.
- The held partner B calls partner A again after partner A has closed the consultation call connection.

## 2.3.5.12 System Functions

Select on the tab **Advanced > SIP Service Provider > System functions** to define the system function settings.

---

**NOTICE:** The functions offered in this dialog are possibly not supported by every SIP communications system.

---

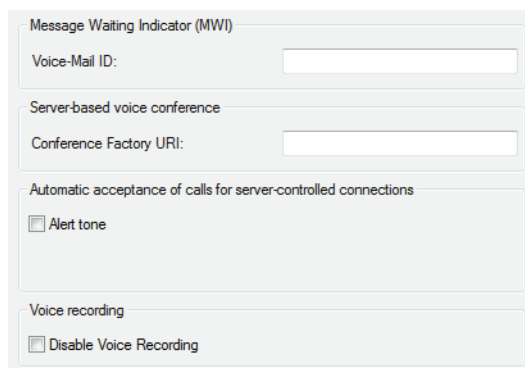

- Message Waiting Indicator (MWI)**: A text input field for "Voice-Mail ID".
- Server-based voice conference**: A text input field for "Conference Factory URI".
- Automatic acceptance of calls for server-controlled connections**: A checkbox labeled "Alert tone".
- Voice recording**: A checkbox labeled "Disable Voice Recording".

### Message Waiting Indicator (MWI)

You can use this feature to be alerted to available voicemails and retrieve them.

- **Voice-Mail ID**

Enter the phone number for the callback access of the voicemail system under **Voice-Mail ID**. This setting effects the display of  the option  **Request messages** in the telephone menu.

---

**NOTICE:** The necessary details for this can be obtained from the administrator of the connected communication system.

---

### Server-based Voice Conference

A server-based voice conference is a conference connection based on a consultation call connection that can connect more than three participants to each other.

---

**NOTICE:** In the *OpenScape Voice* documentation this type of conference is referred to as device-controlled conference.

---

- **Conference Factory URI**

Enter here the number or URI of the conference server supported by your communications system. For example, the *OpenScape Desktop Client* sends during a consultation call the **conference server URI** to the *OpenScape Voice*, which then establishes a conference connection to the connected *Media Server* of the OpenScape UC Application.

If this function is configured, the context menu of a consultation call contains the "**Initiate server-based conference**" option. Otherwise, the context menu of a consultation call contains the "**Initiate local conference**" option.

---

**NOTICE:** We recommend to only enter the user portion of the **conference server URI**, e.g. "4989" instead of "4989@<address of the SIP server>".

---

### Automatic acceptance of calls for server-controlled connections

- **Alert tone**

If you operate the *OpenScape Personal Edition* via a CTI application and have dialed a phone number via the CTI application, a connection is first set up to the *OpenScape Personal Edition*. The program accepts this connection request automatically. Subsequently, the connection to the desired call target is set up. In case of the ticked checkbox the *OpenScape Desktop Client* indicates with a signal tone after the automatic call pickup that the *hands-free* function is active.

## Voice recording

- **Disable Voice Recording**

---

**NOTICE:** This option is not activated by default.

---

Activating this option hides the voice recording icon  in the main bar and in the **ribbon > SoftPhone tab > Calls group**. Recording an active call with *OpenScape Desktop Client* is then not possible anymore.

## 2.3.5.13 Codes

Select on the tab **Advanced > SIP Service Provider > Codes** to define codes for various telephony features.

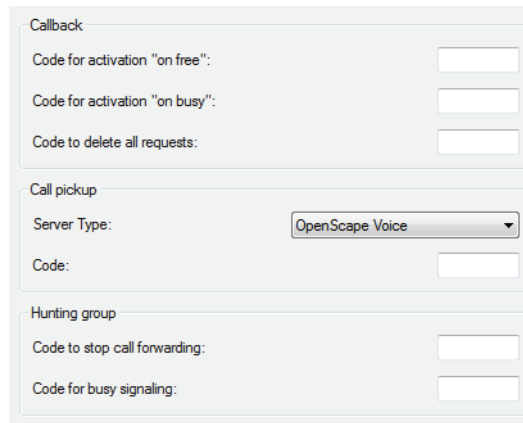

### Callback

The callback function enables you to activate an automatic return call for a busy or free internal subscriber. When the busy subscriber finishes his/her call, the return call is initiated. In this process, the subscriber who activated the return call is called first, and after he/she has accepted this call, the target subscriber is called.

You can set the following codes for the **Callback** function:

- **Code for activation "on free"**  
The setting defines the key (0 to 9, \*, #) used for automatic activation in case of a free line.
- **Code for activation "on busy"**  
The setting defines the key (0 to 9, \*, #) required for automatic activation in case of a busy line.
- **Code to delete all requests**  
This setting defines the key (0 to 9, \*, #) required for deleting all automatic callback requests  
The option **Delete callback** is additionally available in the telephony menu of the main bar () and in the **ribbon > SoftPhone tab > Functions** by configuring this code during operation.

## Call pickup

*Call pickup* is a telephony function that allows the members of a subscriber group (or *business group* in OpenScape Voice terminology) to pick up calls for other members of the group. Two features are available for this function:

- *Call pickup group*  
This feature combines subscribers in pickup groups. Each group member can accept a call for another group member. Calls signalled acoustically to a subscriber of a call pickup group are at the same time signalled visually to the other group members by an LED (next to the programmed key) on the display. You can pick up the call by pushing a key or dialing a code number as well as via the displayed desktop notification.

---

**NOTICE:** To use the *Call Pickup Group* feature you need to perform appropriate settings in the OpenScape Voice.

---

- *Directed call pickup*  
This feature allows subscribers to accept signalled or waiting calls and to resume manually held calls for every phone number within a *business group*.

You can set the following parameters for the **call pickup** function:

- **Server Type**  
You can select one of the following server types from this combo box:
  - **OpenScape Voice**
  - **Broadsoft**
  - **Sylantro**
  - **Auto**
  - **HiQ4200**

---

**NOTICE:** The PBX *OpenScape Voice* used to be called *HiPath 8000*.

---

- **Code**  
Here you can define the key (0 to 9, \*, #) used for call pickup and configured in the OpenScape Voice.  
By configuring this code during operation, the options  **Directed call pickup** and  **Pickup call** are additionally available in the telephony menu of the main bar () and in the **ribbon > SoftPhone tab > Functions**.

## Hunting group

The *hunting group* telephony feature enables call distribution within a subscriber group. These subscribers are linked, so that a call to the group is automatically routed to the next free member in case of a busy or unanswered phone.

You can set the following codes for the **hunting group** function:

- **Code to stop call forwarding**

This setting defines the key (0 to 9, \*, #) required for ending the automatic call forwarding. You can use the keypad of the integrated/free phone as well as the of the SoftPhone of the *OpenScape Personal Edition*.

The option **Logoff from hunting group** is additionally available in the telephony menu of the main bar (☰) and in the **ribbon > SoftPhone tab > Functions** by configuring this code during operation.

- **Code for busy signaling**

This setting defines the key (0 to 9, \*, #) required for signaling a busy line. You can use the keypad of the integrated/free phone as well as the of the SoftPhone of the *OpenScape Personal Edition*.

The option **Unavailable for hunting group** is additionally available in the telephony menu of the main bar (☰) and in the **ribbon > SoftPhone tab > Functions** by configuring this code during operation.

---

**NOTICE:** The necessary details can be obtained from the system administrator.

---

## 2.3.5.14 Sounds

The tone signals for ring tones, busy signals, etc., differ from one country to another. You can perform the settings for these tones in the *OpenScape Desktop Client*. This is done on the tab **Advanced > SIP Service Provider > Sounds**.

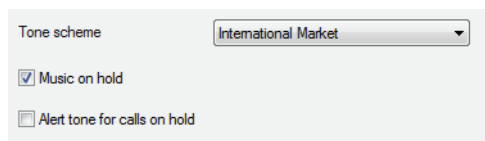

- **Tone scheme**

Select from this combo box the country for which the default tones in the *OpenScape Desktop Client* are to be used. Besides the individual countries, you can also select the option **International Market**.

- **Music on hold**

Use this option to activate/deactivate music on hold for held/consultation calls.

- **Alert tone for calls on hold**

If this option is active, an acoustic signal reminds you about calls that are on hold.

## 2.3.5.15 Ring Tones

Alternatively to the default ring tones determined by the ring tone color set in the PBX, you can select an individual ring tone for signaling incoming calls. Compatible ring tone files must comply with the following requirements:

- The ring tone file must be available in **WAV** or **MP3** format.

- The file size must not exceed 2 MB. If you configure a bigger ring tone file as ring tone, only the first 2 MB of this file are played.

To configure an individual ring tone, select on the tab **Advanced > SIP Service Provider > Ring tones**.

---

**NOTICE:** You can edit the settings for the individual ring tone via the **Settings** dialog during the program start or during live operation. Click on the **Manage** button in the login dialog or select in the **Pearl menu > Personal Settings > Ring Tones**.

---

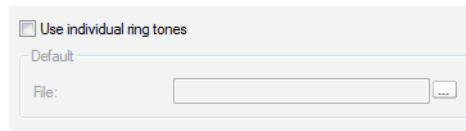

- Via the **Use individual ring tones** option you activate an individual ring tone. After you have activated this option, the *OpenScape Desktop Client* uses the tone specified under **File** to signal incoming calls.
- Under **File** you define the **WAV** or **MP3** file that contains the desired ring tone. Via the browse button ... you can look for the desired file.

---

**NOTICE:** *OpenScape Desktop Client* copies the content of the selected **WAV** or **MP3** file. In this way the ring tone is still available even if the original sound file is deleted.

---

## 2.3.5.16 Video Schemes

One or more video cameras must be installed in your workplace for sending video signals. No camera installation is required for receiving and representing video signals from other subscribers. The video hardware settings are grouped in video schemes. You can add video schemes and modify or delete single video schemes. This makes it easy to program different video options (for example, on different hardware) and then select the appropriate scheme you want to use. Select on the tab **Advanced > SIP Service Provider > Video schemes** to configure, select, edit or delete video schemes:

## Configuration and Settings

### "Advanced" Tab

### Adding a Video Scheme

After clicking the **Add...** button you can configure a new video scheme. The following dialog opens:

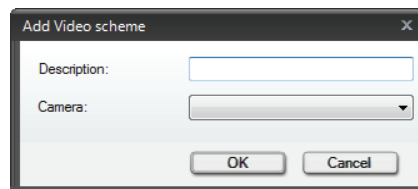

- Enter an expressive name for the video scheme under **Description**.
- In the **Camera** combo box you select the camera to record the image for the video connections in the *OpenScape Desktop Client*.

### Selecting/activating a Video Scheme

To select/activate a video scheme, click the one you want in the list of configured video schemes. If a video scheme is available and active and the user logged in, the **SoftPhone** tab in the ribbon displays in the **Video** group the following icon for switching the camera on and off:  **camera preview**.

---

**NOTICE:** If a video scheme is temporarily locally unavailable, the *OpenScape Desktop Client* uses the next available video scheme.

---

### Changing a Video Scheme

After clicking the **Change...** button you can edit the **Description** and **Camera** settings of a selected video scheme. The following dialog opens:

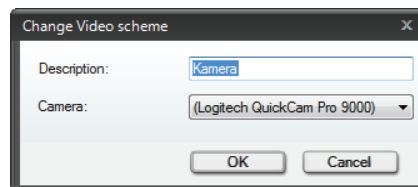

### Deleting a Video Scheme

You can remove a video scheme from the list of configured video schemes with a click on the **Delete** button.

### Video Scheme Sequence

You can define the sequence of the configured video schemes, thus influencing the respective video hardware selection. After the user log-in, *OpenScape Desktop Client* checks the video hardware specified in the video schemes. The list entries are processed from top to bottom. You can set the video scheme sequence using the **up** and **down** buttons.

## 2.3.5.17 Bandwidth

Communication between the *OpenScape Desktop Client* and the communications system is based on defined compression algorithms (codecs) for the transmission of audio and video signals via network. To this, you can select the following settings under **Advanced > SIP Service Provider > Bandwidth**:

### Network connection

- **Download (kbit/s)**  
Use this combo box to select one of the velocities available in your system for the download.
- **Upload (kbit/s)**  
Use this combo box to select one of the velocities available in your system for the upload. The minimum value we recommend for this setting is 256kBit/s.
- **Load Default Profile**  
Use this button to open a window in which the different profiles (tariffs) are listed. You can select your tariff/profile there. Although the associated speeds for **Download** or **Upload** are preset by default, they can be modified.

### Audio Codecs

Determine in this section the codec sequence required for voice communication. The three audio codecs that *OpenScape Desktop Client* supports are **G.711**, **G.729** and **G.722**.

- **Priority 1**  
Use this combo box to select the audio codec to be used for your voice connections with the highest priority.
- **Priority 2**  
Use this combo box to select the audio codec to be used for your voice connections if the audio codec with the highest priority is not available.
- **Priority 3**  
Use this combo box to select the audio codec to be used for your voice connections if the audio codecs with **Priority 1** and **Priority 2** are not available.
- **Packet length (ms)**  
Select **Auto** here or enter the desired value (in milliseconds).
- **Jitter Buffer (ms)**  
To avoid voice packet loss, which can result in poor voice quality and dropouts, set the buffer size in this field. We recommend to set the jitter buffer to value 60. The jitter buffer caches all incoming voice packets for the period set and then forwards them to the audio device's sound output. The jitter buffer continues to forward voice packets until none are left, even if the network does not deliver new voice packets quickly enough. This avoids dropouts.  
When selecting the optimum setting for the jitter buffer the following applies:
  - The better the network quality, the smaller the jitter buffer may be.
  - The bigger the jitter buffer, the more the voice output will be delayed.

### Video Codecs

Determine in this section the codec sequence required for video connection. The two video codecs that the *OpenScape Desktop Client* supports are **H.263** and **H.264**.

- **Priority 1**  
Use this combo box to select the video codec to be used for your voice connections with the highest priority.
- **Priority 2**  
Use this combo box to select the video codec to be used for your voice connections if the video codec with the highest priority is not available.

## 2.3.5.18 Port Restrictions

To determine the port restrictions in firewall environments, select on the tab **Advanced > SIP Service Provider > Port restrictions**.

Port restrictions

RTP video port range from 29120 to 29131

RTP audio port range from 29100 to 29119

SIP Signaling

Port: 5060

### Port Restrictions

- **RTP video port range from/to**

Enter the RTP ports used for the video connections in these fields.

---

**NOTICE:** If no video transmission is possible during operation despite a correct login, make sure that the **RTP port range** is configured between 29120 and 29131.

---

- **RTP audio port range from/to**

Enter the RTP ports used for the voice connections in these fields.

---

**NOTICE:** If no voice transmission is possible during operation despite a correct login, make sure that the **RTP port range** is configured between 29100 and 29119.

---

### SIP signaling

- **Port**

In this entry field you specify the SIP port used for the signaling connections.

---

**NOTICE:** If you have set the **TLS** entry under **SIP Service Provider > Connection** in the **Protocol** field, specify value 5061. This port is used for secure connections.

---

### 2.3.5.19 Quality of Service (QoS)

---

**IMPORTANT:** The configuration dialog for QoS setting is only available under Microsoft Windows XP.

---

---

**IMPORTANT:** Deploying the QoS service requires a QoS Packet Scheduler being active for the connection used.

---

---

**NOTICE:** Please obtain further information about configuring the QoS settings and creating the QoS policies for the operating systems Microsoft Windows Vista SP1/Microsoft Windows 7/ Microsoft Windows 7 SP1 from the setup guide *OpenScape Personal Edition V7 Installation and Administration*.

---

If you wish to modify the QoS settings, select on the tab **Advanced > SIP Service Provider > Quality of Service**.

The displayed dialog shows the default settings for the following parameters:

- **Layer 2: User priority acc. to IEEE802.1p**  
Under Microsoft Windows XP Professional SP2 and later you cannot perform any settings for **Layer 2**.
- **Layer 3: Priority classes (Codepoint acc. to DiffServ)**  
Under Microsoft Windows XP Professional SP2 and later you can set the QoS values for the traffic types **Call Signaling** and **Voice payload** individually. You can use the **Mark Packets** option to individually define whether the data of the traffic types **Call Signaling** and **Voice payload** is furnished with the respectively set QoS values.

- **Restore Standard Settings**

Click on this button if you want to reset the QoS settings to the default values.

---

**NOTICE:** On a PC with Intel Centrino Duo processor, *OpenScape Desktop Client* will detect this automatically at runtime. In this case the *OpenScape Desktop Client* uses the QoS support provided by the Intel Centrino Duo processor.

---

---

**NOTICE:** The PC needs to be rebooted for the QoS settings changes to become active.

---

### 2.3.5.20 Mobile User

---

**NOTICE:** You can use the SIP Mobile User functionality only if a DLS server is available in your SIP communications system. Furthermore, the **Use central configuration** option must have been activated when setting up *OpenScape Desktop Client*. In addition, you need to enter the DLS configuration parameters for the central configuration on the tab **Advanced > General > Central Configuration**.

---

The DLS mobility concept enables assigning phone numbers of specific persons or person profiles instead of specific devices. In this way, *OpenScape Desktop Client* users can communicate with their contacts independent from the device used. When the device is changed, the user keeps his/her phone number and personal settings (e.g. individual ringtone). The DLS server administers for each mobile user a mobile-user profile, which consists of a mobility number and a mobile-user password.

#### SIP Mobile User Logon

An SIP Mobile User can log on to the *OpenScape Desktop Client* or at a device (e.g. office phone, mobile phone, laptop) with his/her mobile-user profile.

---

**NOTICE:** Be sure to have a mobile-user profile in the DLS. Please consult your system administrator for further information.

---

If you are logged in at the *OpenScape Desktop Client* with your mobile-user profile, a corresponding message is displayed when you try to log on to another device. You are logged off from the communications system immediately afterwards. The user interface, however, is visible until you click on **OK**. The message is closed and the *OpenScape Desktop Client* terminated.

If you are still conducting a call with *OpenScape Desktop Client*, there are two options, which depend on the DLS configuration:

- The active connection is immediately closed. You are logged off from the communications system afterwards. The user interface, however, is visible until you click on **OK**. The message is closed and the *OpenScape Desktop Client* terminated.
- After a pre-set time has expired, the active connection is automatically closed and you are logged off from the communications system. The user interface, however, is visible until you click on **OK**. The message is closed and the *OpenScape Desktop Client* terminated.

In the **When the client is started and there is another user logged on with the same mobile number** combo box you can define how the DLS server is to behave if you are logged in at another device or at *OpenScape Desktop Client* with your mobile-user profile at the time of the login at *OpenScape Desktop Client* or at a device.

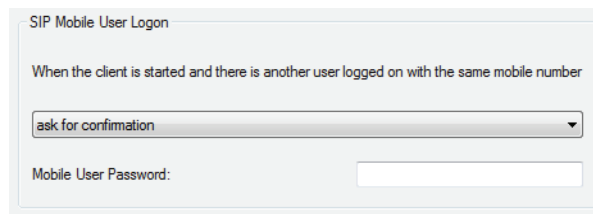

- **ask for confirmation**  
If you are logged in at a device with your mobile-user profile and this option is selected, a message is displayed at the *OpenScape Desktop Client* start. This message informs you, that you are already logged in at another device, which is indicated with its MAC address or assigned phone number, with the same mobile-user profile. Select **Yes** to log off from the other device and to start the *OpenScape Desktop Client* as mobile-user. Select **No** to abort logging on to the *OpenScape Desktop Client*.  
If you are still conducting a call on the device, there are two options, which depend on the DLS configuration:
  - The active connection is closed after a pre-set time and the *OpenScape Desktop Client* logs on to the communications system.
  - Logging off from the device is denied by the DLS. You can try again after finishing the call.
- **log them off without confirmation**  
You are automatically logged off from the other device, at which you are logged in at the time of the program start with the same mobile-user profile.
- **do not start the client**  
The *OpenScape Desktop Client* is not started.

During the first start of the program you are prompted to enter the **Mobile User Password**. Your entry is copied to the input field of the same name.

---

**NOTICE:** If the specified **Mobile User Password** is incorrect, a corresponding error message appears. Thereafter, you can enter the password again.

---

---

**NOTICE:** The program start is also abandoned if you do not have a valid mobile-user license or if the device has not been configured as mobility-enabled device in the DLS. A corresponding error message is displayed.

---

---

**NOTICE:** You can obtain further information about DLS and the DLS mobility concept from the administrator documentation of *Deployment Service V3.0*.

---

## 2.3.6 HiPath Provider Settings

---

**NOTICE:** You cannot activate the **HiPath Provider** in combination with the **Communication** and **Stimulus Provider** modules.

---

You perform settings for the HiPath Provider to use the *OpenScape Desktop Client* as softphone at a *HiPath 3000* or *HiPath 4000*. To edit the HiPath Provider settings, select in the left-hand area of the tab **Advanced > HiPath Provider**.

You can configure the following settings for the **HiPath Provider**:

### 2.3.6.1 Device

---

**NOTICE:** To edit the device settings you need to open the **Settings** dialog during the program start. Click on the **Manage** button in the login dialog for this purpose.

---

To display the freephone of *OpenScape Desktop Client* and the extended keypad, you can choose from various device types for phone and key module.

To set the desired device type, select on the tab **Advanced > HiPath Provider** the **Device** option.

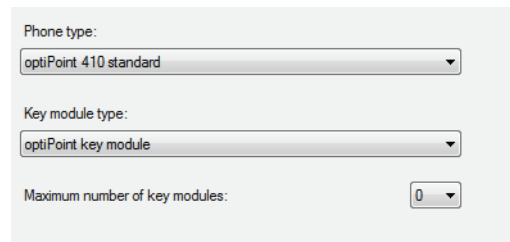

Phone type:  
optiPoint 410 standard

Key module type:  
optiPoint key module

Maximum number of key modules:  
0

- **Phone type**

Select your **phone type** in this combo box. Phone type determines also the following properties for the free and integrated phone of *OpenScape Desktop Client*:

- How many display lines are indicated in the *OpenScape Desktop Client* freephone (in the integrated phone of the main bar always two display lines are shown).
- Whether Electronic Key Labeling (EKL) is available for the *OpenScape Desktop Client*.
- How many feature keys are available in the free and integrated telephone of *OpenScape Desktop Client*.
- How many programmable feature keys are available in the extended keypad of *OpenScape Desktop Client*.

- **Key module type**

This combo box lets you define type of your key module and determine the following key module properties:

- Whether Electronic Key Labeling (EKL) is available for the key module columns in the extended keypad.
- How many programmable feature keys are available in the key module columns of the extended keypad in *OpenScape Desktop Client*.

- **Maximum number of key modules**

This combo box specifies how many key module columns are displayed in the extended keypad at the most. Possible values range from 0 to 4. Value 0 means that the extended keypad remains empty, and 4 means that a maximum of four key module columns is displayed in the extended keypad.

## 2.3.6.2 Main Connection

---

**NOTICE:** To edit the main connection settings you need to open the **Settings** dialog during the program start. Click on the **Manage** button in the login dialog for this purpose.

---

The main connection configuration defines the connection properties between *OpenScape Desktop Client* and the main communication system.

To configure the failover parameters, select on the tab **Advanced > HiPath Provider** the **Main connection** option.

- Type: HiPath 4000 (dropdown menu)
- Gatekeeper: (empty text box)
- Extension number: (empty text box)
- Password: (empty text box)
- ACD agent number: (empty text box)
- Emergency call number: (empty text box)
- Own IP address: Detect automatically (dropdown menu)
- Security section (bordered box):
  - Mode: None (dropdown menu)
  - Gatekeeper ID: (empty text box)
  - Time window (Sec.): 90 (text box)

- **Type**  
Select your PBX type in this combo box. Available are **HiPath 2000/3000/5000** and **HiPath 4000**.

---

**NOTICE:** For connecting an *OpenScape Office MX* select the option **HiPath 2000/3000/5000**.

---

---

**NOTICE:** Select option **HiPath 4000** for connecting an *HiPath 4000 V3/V4/V5/V6*.

---

- **Gatekeeper**  
Enter the IP address of the communications system gatekeeper.
- **Extension number**  
Enter the number under which you can be reached on the connected communications system.
- **Password**  
Specify the password configured for your extension number.
- **ACD agent number**  
If available, enter your ACD agent number.
- **Emergency call number**  
Specify the emergency call number. Your system administrator will provide information on this.
- **Own IP address**  
Via this combo box you familiarize the *OpenScape Desktop Client* with the **own IP address**.
  - If an own IP address is assigned to the network card of the user PC, select the **Detect automatically** setting here.
  - If several IP addresses are assigned to the network board of the user PC, they are all listed in this combo box. Select the desired IP address.

In the **Security** section you can perform the following settings:

- **Mode**  
From this combo box you can select the security mode that is also selected as security mode on the connected communications system.
- **Gatekeeper ID**  
Specify the Gatekeeper ID already configured on your PBX.
- **Time window**  
Under this option you can enter the time in seconds. Your system administrator will provide information on this.

---

**NOTICE:** You can obtain more detailed information about these parameters from your system administrator.

---

### 2.3.6.3 Main Network Access

---

**NOTICE:** To edit the main network access settings you need to open the **Settings** dialog during the program start. Click on the **Manage** button in the login dialog for this purpose.

---

Network access settings must be entered if call number normalization is active. Network access settings (location information) are needed for setting up a direct connection to telephone numbers from *OpenScape Desktop Client* directories or call lists. These settings are also used for converting call numbers into international dialable format. If these settings are not configured properly, you may encounter problems when setting up connections. Network access settings are not needed if call number normalization is not active.

Select the **HiPath Provider** option on the **Advanced** tab and open the **Main network access** dialog to configure the network access settings. The parameters you see in the figure are only examples.

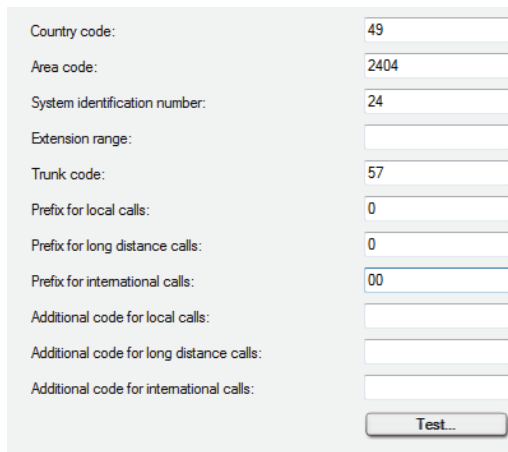

Field	Value
Country code:	49
Area code:	2404
System identification number:	24
Extension range:	
Trunk code:	57
Prefix for local calls:	0
Prefix for long distance calls:	0
Prefix for international calls:	00
Additional code for local calls:	
Additional code for long distance calls:	
Additional code for international calls:	

At the bottom right of the dialog is a button labeled "Test..."

- **Country code**  
Enter here the international prefix for your location, e. g. for Germany 49.

- **Area code**  
Enter here the telephone prefix for your location in the national phone number scope. Omit the leading zero for this entry.
- **System identification number**  
Enter the system identification number. This system ID number identifies internal call numbers in the directories that only set up internal connections when selected.
- **Extension range**  
Specify the extension range of your network in the form of a *regular expression*.  
**Example:**  
You have been assigned the system identification number with the numbers 0049 35 12345-2000 to 0049 35 12345-4999. In this case the extension range reads 2000 to 4999. Enter the following in the **Extension range** field for these phone numbers: `\b[2-4][0-9]{3}\b`.
  - `\b` - the number must begin with a blank
  - `[2-4]` - the first digit may be a character between 2 and 4 inclusive, thus 2, 3, 4
  - `[0-9]{3}` - for the next three digits, numbers 0 to 9 are allowed
  - `\b` - the number must end with a blank
- **Office code**  
Enter here the code that has been configured on your system or on your PBX to allocate trunks for outgoing connections.
- **Prefix for local calls, Prefix for long distance calls, Prefix for international calls**  
Enter the network operator ID for the respective call type in the corresponding fields. For example, in Germany no **Prefix for local calls** is used, while for other countries in Europe, and members of the NANP (North American Numbering Plan) the zero is used to mark local calls. For example, in Germany the **prefix for long distance calls** is 0 and the **prefix for international calls** is 00. This data is independent from the configuration of the connected communications system and determined by the network operator.
- **Additional code for local calls, Additional code for long distance calls, Additional code for international calls**  
Enter additional digits to be used as call-by-call prefixes in the fields. This data is independent from the configuration of the connected communications system.  
The sequence of the various codes is as follows:  
`<office code><additional code><prefix><phone number>`

### Test

Click on the **Test...** button to open the following dialog and test your entries.

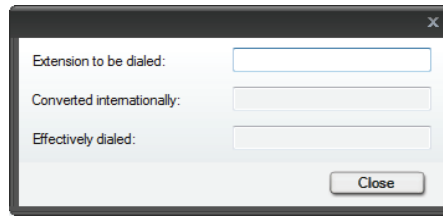

- **Extension to be dialed**  
Enter the number to be dialed in this entry field. Based on the currently set parameters the *OpenScape Desktop Client* determines the phone number in international format.
- **Converted internationally**  
The phone number entered in the above field is automatically displayed in this field.
- **Effectively dialed**  
This field displays automatically the actually dialed number. Depending on the set network access parameters the number may be shorter, e.g., if an internal phone number has been recognized.

#### 2.3.6.4 Fallback Connection

---

**NOTICE:** To edit the fallback connection settings you need to open the **Settings** dialog during the program start. Click on the **Manage** button in the login dialog for this purpose.

---

---

**NOTICE:** You only need to perform the fallback system settings if you operate the *OpenScape Desktop Client* with a fallback system. The configuration of the fallback connection defines the connection properties between and the *OpenScape Desktop Client* and the fallback communication system.

---

To configure the failover parameters, select on the tab **Advanced > HiPath Provider** the **Fallback connection** option.

- Type: No fallback system (dropdown)
- Gatekeeper: (text input)
- Extension number: (text input)
- Password: (text input)
- ACD agent number: (text input)
- Emergency call number: (text input)
- Own IP address: Detect automatically (dropdown)
- Security Mode: None (dropdown)
- Gatekeeper ID: (text input)
- Time window (Sec.): 90 (text input)

- **Type**  
Select the fallback system type in this combo box. The following options are available: **No fallback system** and **HiPath 4000**.

---

**NOTICE:** The significance of the further parameters for the fallback connection corresponds to the significance of the parameters for the main connection. They do not, however, refer to the main but to the fallback communication system.

---

- **Gatekeeper**  
Enter the IP address of the fallback system gatekeeper in this field.
- **Extension number**  
Enter the number under which you can be reached on the fallback system in this field.
- **Password**  
Specify the password configured for your extension number on the fallback system in this field.
- **ACD agent number**  
If available, enter your ACD agent number.
- **Emergency call number**  
Specify the emergency call number. Your system administrator will provide information on this.
- **Own IP address**  
Select your own IP address or **Detect automatically** in this combo box.

In the **Security** section you can perform the following settings:

- **Mode**  
From this combo box you can select the security mode that is also selected as security mode on the connected communications system.
- **Gatekeeper ID**  
Specify the Gatekeeper ID already configured on your PBX.

- **Time window**

Under this option you can enter the time in seconds. Your system administrator will provide information on this.

---

**NOTICE:** You can obtain more detailed information about these parameters from your system administrator.

---

### 2.3.6.5 Fallback Network Access

---

**NOTICE:** To edit the fallback network access settings you need to open the **Settings** dialog during the program start. Click on the **Manage** button in the login dialog for this purpose.

---

---

**NOTICE:** You only need to perform the fallback network access settings if you operate the *OpenScape Desktop Client* with a fallback system.

---

Select on the tab **Advanced > HiPath Provider** the **Fallback network access** option to configure the fallback network access settings. The parameters you see in the figure are only examples.

---

**NOTICE:** The settings of the fallback network access parameters correspond to those for the main network access but do not refer to the main but to the fallback communication system.

---

Country code:	49
Area code:	2404
System identification number:	24
Extension range:	
Trunk code:	57
Prefix for local calls:	0
Prefix for long distance calls:	0
Prefix for international calls:	00
Additional code for local calls:	
Additional code for long distance calls:	
Additional code for international calls:	
<input type="button" value="Test..."/>	

- **Country code**

Enter here the international prefix for your location, e.g. for Germany 49.

- **Area code**

Enter here the telephone prefix for your location in the national phone number scope. Omit the leading zero for this entry.

- **System identification number**

Enter the system identification number. This system ID number identifies internal call numbers in the directories that only set up internal connections when selected.

- **Extension range**

Specify the extension range of your network in the form of a *regular expression*.

**Example:**

You have been assigned the system identification number with the numbers 0049 35 12345-2000 to 0049 35 12345-4999. In this case the extension range reads 2000 to 4999. Enter the following in the **Extension range** field for these phone numbers: `\b[2-4][0-9]{3}\b`.

- `\b` - the number must begin with a blank
- `[2-4]` - the first digit may be a character between 2 and 4 inclusive, thus 2, 3, 4
- `[0-9]{3}` - for the next three digits, numbers 0 to 9 are allowed
- `\b` - the number must end with a blank

- **Office code**

Enter here the code that has been configured on your system or on your PBX to allocate trunks for outgoing connections.

- **Prefix for local calls/long distance calls/international calls**

Enter the network operator ID for the respective call type in the corresponding fields. For example, in Germany no **Prefix for local calls** is used, while for other countries in Europe and members of the NANP (North American Numbering Plan) the zero is used to mark local calls. For example, in Germany the **prefix for long distance calls** is 0 and the **prefix for international calls** is 00. This data is independent from the configuration of the connected communications system and determined by the network operator.

- **Additional code for local calls/long distance calls/international calls**

Enter the additional digits to be used as call-by-call prefixes in the fields. This data is independent from the configuration of the connected communications system.

The sequence of the various codes is as follows:

`<office code><additional code><prefix><phone number>`

## Test

Click on the **Test...** button to open the following dialog and test your entries.

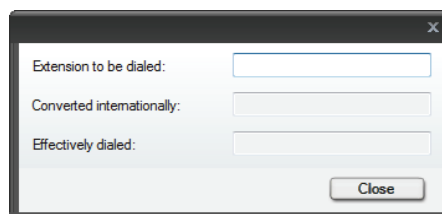

- **Extension to be dialed**

Enter the number to be dialed in this entry field. Based on the currently set parameters the *OpenScape Desktop Client* determines the phone number in international format.

- **Converted internationally**  
The phone number entered in the above field is automatically displayed in this field.
- **Effectively dialed**  
This field displays automatically the actually dialed number. Depending on the set network access parameters the number may be shorter, e.g., if an internal phone number has been recognized.

### 2.3.6.6 Failover

---

**NOTICE:** To edit the failover settings you need to open the **Settings** dialog during the program start. Click on the **Manage** button in the login dialog for this purpose.

---

If you use the *OpenScape Desktop Client* with a failover communication system, then *OpenScape Desktop Client* will be automatically switched to the specified fallback communication system if the main communication system fails. After this switch, *OpenScape Desktop Client* in regular intervals attempt to reach and reconnect to the main communication system again.

To configure the failover parameters, select on the tab **Advanced > HiPath Provider** the **Failover** option.

Number of failed connection attempts to the primary system before you are switched to the fallback system in case of failure: 3

Waiting time between connection attempts (sec.): 20

Minimum number of successful connection attempts to primary system to switch back: 3

Waiting time between connection attempts (sec.): 20

☐ No automatic switch back to primary system

Determine the values for the following parameters:

- Under **Number of failed connection attempts to the primary system before you are switched to the fallback system in case of failure** you specify after how many failed connection attempts *OpenScape Desktop Client* will switch from the main to the fallback communication system.
- Under **Waiting time between connection attempts** you specify in which intervals the *OpenScape Desktop Client* attempts to reach the main communications system again.
- Under **Minimum number of successful connection attempts to primary system to switch back** you specify after how many successful connection attempts the main communication system is to be considered operable again. The *OpenScape Desktop Client* will not switch back to the main communication system until it is considered operable.

- Under **Waiting time between connection attempts** you specify in which intervals the *OpenScape Desktop Client* attempts to reach the main communication system again.
- With the **No automatic switch back to primary system** option you determine whether *OpenScape Desktop Client* automatically switches back to the main communication system as soon as it is operable again. If you activate the checkbox of this option, the *OpenScape Desktop Client* does not automatically switch back to the main communication system.

### 2.3.6.7 Ring Tones

Alternatively to the default ring tones determined by the ring tone color set in the PBX, you can select an individual ring tone for signaling incoming calls. Compatible ring tone files must comply with the following requirements:

- The ring tone file must be available in **WAV** or **MP3** format.
- The file size must not exceed 2 MB. If you configure a bigger ring tone file as ring tone, only the first 2 MB of this file are played.

To configure an individual ring tone, select on the tab **Advanced > HiPath Provider > Ring tones**.

---

**NOTICE:** You can edit the settings for the individual ring tone via the **Settings** dialog during the program start or during live operation. Click on the **Manage** button in the login dialog or select in the **Pearl menu > Personal Settings > Ring Tones**.

---

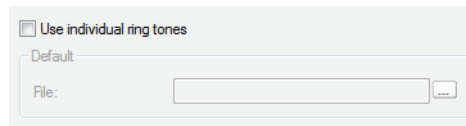

- Via the **Use individual ring tones** option you activate an individual ring tone. After you have activated this option, the *OpenScape Desktop Client* uses the tone specified under **File** to signal incoming calls.
- Under **File** you define the **WAV** or **MP3** file that contains the desired ring tone. Via the browse button ... you can look for the desired file.

---

**NOTICE:** *OpenScape Desktop Client* copies the content of the selected **WAV** or **MP3** file. In this way the ring tone is still available even if the original sound file is deleted.

---

### 2.3.6.8 Bandwidth Reduction

---

**NOTICE:** To edit the bandwidth reduction settings you need to open the **Settings** dialog during the program start. Click on the **Manage** button in the login dialog for this purpose.

---

You can optimize the voice transmission quality by adjusting various settings to the current environment of your network setup.

To configure the voice transmission parameters, select on the tab **Advanced > HiPath Provider > Bandwidth reduction**.

☒ Disable DMC

☒ Teleworking

☐ Suppress cyclical control message

Codec sequence:  
not compressing Codecs preferred, besides G.729 preferred

Codec packet lengths

G.711 (ms): 20

G.723 (ms): 30

G.729 (ms): 20

Jitter Buffer (ms): 60

Restore Standard Settings

The *OpenScape Desktop Client* displays the default settings. Do not change them without instructions from your system administrator.

- **Disable DMC**

If you operate the *OpenScape Desktop Client* with a *HiPath 4000* PBX, voice packets are directly exchanged between the communication partners via the network (Direct Media Connect - DMC). If required, you can deactivate this behavior by disabling this checkbox. This will stop the direct exchange of voice packets between the communication partners. You can activate this option if you operate the *OpenScape Desktop Client* e.g. from a home office.

- **Teleworking**

If you work at home, activate the Teleworking checkbox. This sets the **Suppress cyclical control message** checkbox automatically. In this way you reduce the data volume on the trunk line and thus the bandwidth demand in teleworking mode.

---

**NOTICE:** You need to disable this option to operate the *OpenScape Desktop Client* at an *OpenScape Voice/Cisco* proxy, since the communications system cannot send any busy-lamp field (BLF) messages.

---

- **Codec sequence**

Communication between the *OpenScape Desktop Client* and the communications system is based on defined compression algorithms (codecs) for the network transmission of audio signals via the network. Using this combo box you can determine the sequence of the codecs for the voice connection. Select the setting suitable for your location in the **Codec sequence** combo box.

---

**NOTICE:** When you activate the **Teleworking** option, a different selection is available.

---

- **Codec packet lengths**

The respective voice packet lengths for the codecs **G.711**, **G.723** and **G.729** are individually defined in milliseconds in this section. Select a value in each of the three codecs' combo boxes. The values are indicated in milliseconds (ms).

- **Jitter Buffer (ms)**

To avoid voice packet loss, which can result in poor voice quality and dropouts, set the buffer size in this field. The jitter buffer caches all incoming voice packets for the period set and then forwards them to the audio device's sound output. The jitter buffer continues to forward voice packets until none are left, even if the network does not deliver new voice packets quickly enough. This avoids dropouts.

Select a value in the **Jitter Buffer (ms)** combo box. The values are indicated in milliseconds (ms).

#### **Specialties when selecting the Jitter Buffer**

When selecting the optimum setting for the jitter buffer please note the following:

- The better the network quality, the smaller the jitter buffer may be.
- The bigger the jitter buffer, the more the voice transmission will be delayed.
- We recommend to set the jitter buffer to value 60.

With a click on the **Restore Standard Settings** button you can reset the values to the default settings.

### **2.3.6.9 Port Restrictions**

---

**NOTICE:** To edit the port restrictions settings you need to open the **Settings** dialog during the program start. Click on the **Manage** button in the login dialog for this purpose.

---

To determine the port restrictions settings in firewall environments, select on the tab **Advanced > HiPath Provider > Port restrictions**.

Port restrictions

Gatekeeper CorNetIP Port:	4060
PC-CorNetIP Port range from	0 to 7010
RTP port range from	29100 to 29131
H.245 port range from	12000 to 12100
H.225-Signaling:	1720

Restore Standard Settings

The *OpenScape Desktop Client* displays the default settings. Do not change them without instructions from your system administrator.

- **Gatekeeper CorNetIP Port**  
The communications port, which supports signaling and voice connections for CorNet-IP via a gatekeeper, is defined by activating this field.
- **PC-CorNetIP Port range**  
The communications ports, which support signaling and voice connections between a PC and CorNet-IP, are defined by activating the fields **from** and **to** of the **PC-CorNetIP Port range** option.
- **RTP port range from/to**  
In these entry fields you specify the values that define the range of the **RTP** ports used for signaling and voice connections.
- **H.245 port range from/to**  
In these entry fields you specify the values that define the range of the **H.245** ports used for signaling and voice connections.
- **H.225-Signaling**  
In this entry field you specify the value used for the signaling connections.

---

**NOTICE:** If no voice transmission is possible during operation despite a correct logon, make sure that the RTP port range is configured between 1024 and 65353.

---

- With a click on the **Restore Standard Settings** button you can reset the values to the default settings.

### 2.3.6.10 VPN

---

**NOTICE:** To edit the VPN (Virtual Private Network) settings you need to open the **Settings** dialog during the program start. Click on the **Manage** button in the login dialog for this purpose.

---

The *OpenScape Desktop Client* informs its active connection partners at specific times about the individual IP address – e.g. for correctly addressing the audio packets. For this purpose, *OpenScape Desktop Client* needs to know the current IP address, respectively, how it can be determined.

Under **Advanced > HiPath Provider > VPN** you can define the behavior of the *OpenScape Desktop Client* in a VPN (Virtual Private Network).

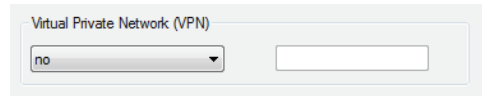

### Virtual Private Network (VPN)

In this combo box you define whether or not you have a VPN. The following settings can be made:

- **none** – No VPN is used or you use a VPN where the VPN client provides a virtual network adapter for the VPN tunnel.
- **automatic** – VPN is used, the IP address is determined by the *OpenScape Desktop Client*.

---

**NOTICE:** If the VPN client does not provide a virtual network adapter on the PC on which the *OpenScape Desktop Client* is installed, you need to select the **automatic** option.

---

- **manual** – You need to enter the IP address of the *OpenScape Desktop Client* assigned by the VPN in the corresponding field.

## 2.3.6.11 Quality of Service (QoS)

---

**IMPORTANT:** Deploying the QoS service requires a QoS Packet Scheduler being active for the connection used.

---

If you wish to modify the QoS settings, select on the tab **Advanced > HiPath Provider > Quality of Service (QoS)**.

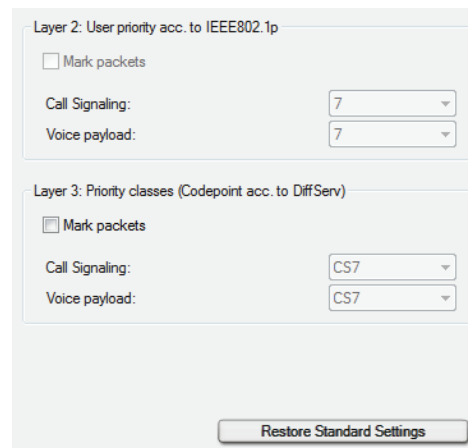

For the transmission level **Layer 2: User Priority acc. to IEEE802.1p** and **Layer 3: Priority classes (Codepoint acc. to DiffServ)** you can use the **Mark Packets** option to individually define whether the data of the traffic types **Call Signaling** and **Voice payload** is furnished with the respectively set QoS values.

The QoS settings depend on the operating system used.

- **Layer 2: User priority acc. to IEEE802.1p**
  - Under Microsoft Windows XP Professional SP2 and later you cannot perform any settings for **Layer 2**.
  - Under Microsoft Windows Vista/7 you cannot perform any settings for **Layer 2**. The configuration of the **Mark Packets** option is automatically adjusted to the setting for **Layer 3**.
- **Layer 3: Priority classes (Codepoint acc. to DiffServ)**
  - Under Microsoft Windows XP Professional SP2 and later you can set the QoS values for the traffic types **Call Signaling** and **Voice payload** individually. The default value for the traffic type **Call Signaling** is AF31 and for **Voice payload** EF.
  - Under Microsoft Windows Vista/7 you can only activate/deactivate the **Mark Packets** option. The operating system defines the combo boxes **Call Signaling** and **Voice payload** automatically via the new network platform qWAVE (Quality Windows Audio/Video Experience) for audio and video streaming applications in private IP networks. TrafficTypes are used instead of **Codepoint acc. to DiffServ**. The TrafficType for call signalling is QOSTrafficTypeControl, which corresponds to the **CodePoint acc. to DiffServ** 0x38 (CS7). The TrafficType for voice and video data is QOSTrafficTypeVoice, which corresponds to the **CodePoint acc. to DiffServ** 0x38 (CS7). The combo boxes **Call Signaling** and **Voice payload** are therefore default set with value CS7 and cannot be changed.
- **Restore Standard Settings**

Click on this button if you want to reset the QoS settings to the default values.

---

**NOTICE:** On a PC with Intel Centrino Duo processor, *OpenScape Desktop Client* will detect this automatically at runtime. In this case the *OpenScape Desktop Client* uses the QoS support provided by the Intel Centrino Duo processor.

---

---

**NOTICE:** The PC needs to be rebooted for the QoS settings changes to become active.

---

### 2.3.6.12 Operation Settings

---

**NOTICE:** The **Operation settings** entry is only available when you invoke the **Settings** dialog with a started *OpenScape Desktop Client*. Select the **HiPath option** in the context menu of the Windows taskbar for this purpose.

---

If you use default ring tones, you can change the pitch of the ring tone in the operation settings. Select on the tab **Advanced > HiPath Provider > Operation settings**.

---

**NOTICE:** This feature is not available when you have selected an individual ring tone.

---

You can use the **Change Ring Tone** button you can modify the ringer pitch of the default ring tones.

You hear the ring tone currently set. Via the **Next ring tone** and **Previous ring tone** buttons you can individually set the ringer pitch. A click on **Close** closes the configuration dialog for these settings. The setting you have selected last is immediately active.

### 2.3.6.13 Security

---

**NOTICE:** These settings are centrally configured and cannot be modified in the *OpenScape Desktop Client*. More details about how to display these settings is provided in the manual *OpenScape UC Application V7 OpenScape Desktop Client Installation and Administration*.

---

If the system times of the *OpenScape Desktop Client* and the PBX are not identical or differ from each other too much, signaling and voice encryption may cause problems during the login or connection setup. You can use the security settings to compare the system times and detect time zone errors. What's more, you can determine if the code was changed and when this happened last.

---

**NOTICE:** These settings are centrally configured and cannot be modified in the *OpenScape Desktop Client*.

---

After the **HiPath Provider** module has been activated and the *OpenScape Desktop Client* started, click the **OpenScape Settings** button in the Pearl menu to see the **Security** entry on the tab **Advanced > HiPath Provider**.

## Configuration and Settings

### “Advanced” Tab

Current time (UTC):	<input type="text" value="16.02.2012 14:19:10"/>
Current time (local):	<input type="text" value="16.02.2012 15:19:10"/>
Current mode:	<input type="text" value="Encryption OFF"/>
Current activation (UTC):	<input type="text"/>
Current activation (local):	<input type="text"/>
Next mode:	<input type="text" value="Encryption OFF"/>
Next activation (UTC):	<input type="text"/>
Next activation (local):	<input type="text"/>

- **Current time (UTC)**  
These settings correspond to the current system time (tt.mm.jjjj hh:mm:ss) of the *OpenScape Desktop Client* PC in UTC (= GMT).
- **Current time (local)**  
These settings correspond to the current system time (tt.mm.jjjj hh:mm:ss) of the *OpenScape Desktop Client* PC in local time.
- **Current mode**  
The entry in this field specifies whether the encryption is active (Encryption ON) or inactive (Encryption OFF).
- **Current activation (UTC)**  
This entry field specifies the time when the current mode was activated in UTC (= GMT).
- **Current activation (local)**  
This entry field specifies the time when the current mode was activated in local time.
- **Next mode**  
The next applicable encryption mode is displayed in field.
- **Next activation (UTC)**  
This entry field specifies the time when the next mode was activated in UTC (= GMT).
- **Next activation (local)**  
This entry field specifies the time when the next mode was activated in local time.

---

**NOTICE:** If you operate the *OpenScape Desktop Client* without central configuration, signaling and voice data is usually unencrypted.

---

## 2.3.7 Stimulus Provider Settings

---

**NOTICE:** You can perform the Stimulus Provider settings only via the dialog **Logon > Manage button > Settings**.

---

The Stimulus Provider ensures displaying information about the conversational partner (phone number or name, connection duration) and about the available telephony features (e.g. call transfer, consultation, etc.) on the display of the integrated phone, free phone or softphone. Furthermore it enables automatically setting up the connection to a number specified by the user after a configurable waiting period has expired.

---

**NOTICE:** The **Stimulus Provider** module cannot be activated in combination with the **HiPath Provider**.

---

The following settings are possible:

### 2.3.7.1 General Stimulus Provider Settings

You reach these settings on the tab **Advanced > Stimulus Provider > General**.

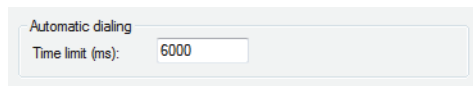

If you enter a phone number but do not click on  , the *OpenScape Desktop Client* can automatically establish the connection to the entered phone number after a specified period.

- **Time limit (ms)**  
Specify here a period after which the *OpenScape Desktop Client* establishes automatically a connection to the entered number. Value 0 means that the connection is not automatically set up.

### 2.3.7.2 Display

You reach these settings on the tab **Advanced > Stimulus Provider > Display**.

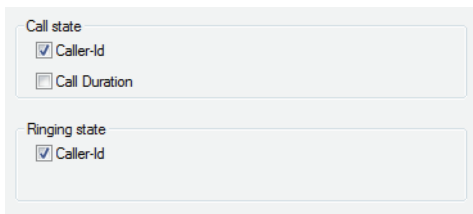

- **Call state**  
The settings in this section refer to displays during an active call. If you want the **Caller-Id** and/or the **Call Duration** to appear, activate the respective option.

- **Ringing state**

The settings in this section refer to displays during a connection request. If you want the **Caller-Id** to appear then, activate this option.

## 2.3.8 SQLite Provider Settings

The SQLite Provider enables connecting OpenScape Desktop Client to external directories via an SQLite database. Thus you can search external directories for contacts and resolve phone numbers on the basis of external directories.

---

**NOTICE:** You can edit the SQLite Provider settings only if the **Settings** dialog is opened during the program start. To open this dialog, click on the **Manage** button in the user login dialog during the program start.

---

---

**NOTICE:** For the time being, the SQLite Provider allows connecting Microsoft Outlook directories and Lotus Sametime contact lists to OpenScape Desktop Client.

---

---

**NOTICE:** So that the SQLite Provider can access the Microsoft Outlook directories or the IBM Lotus Notes contact list, the respective client and subsequently OpenScape Desktop Client must be started after the installation of OpenScape Desktop Client.

---

You can perform and edit the settings for SQLite directories on the tab **Advanced > SQLite Provider > SQLite Directories**.

### 2.3.8.1 SQLite Directories

The SQLite directories OpenScape Desktop Client uses to search for contacts and resolve phone numbers are configured and edited in the following dialog.

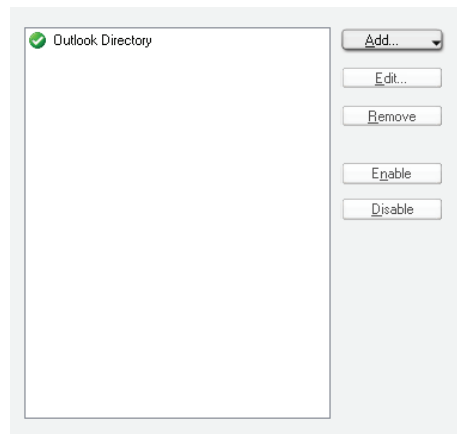

The left-hand section of this dialog displays a list of all configured SQLite directories.

On the right, controls for configuring SQLite directories are available:

- **Add...**  
A click on this button opens the dialog for configuring a new SQLite directory. The small triangle on the button lets you select pre-configurations for the supported connections.
- **Edit...**  
This button opens the configuration dialog for the SQLite directory selected in the directory list so that you can change the settings.
- **Remove**  
Using this button you can remove the SQLite directory selected in the SQLite directory list from the list or configuration of the SQLite Provider.
- **Enable**  
This button activates the SQLite directory selected in the directory list.
- **Disable**  
This button deactivates the SQLite directory selected in the directory list.

The configuration dialog, which you reach via the **Add...** or **Edit...** button, provides the following options:

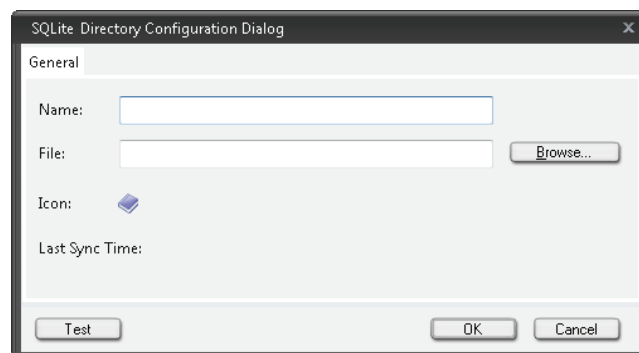

- **Name**  
Specify here the name under which the SQLite directory is managed in the OpenScape Desktop Client configuration.

- **File**  
Here you specify the file name of the SQLite database to be used for the SQLite directory.
- **Browse...**  
If you do not know the name of the desired file you can click on the **Browse...** button to open a search dialog and look for available SQLite databases.
- **Test**  
This button starts a test for checking the connection to the SQLite database.

## 2.3.9 Settings for the LDAP Directory Provider

The LDAP Directory Provider enables connecting OpenScape Desktop Client to external LDAP directories. Such a connection is used for resolving phone numbers.

---

**NOTICE:** You can edit the LDAP directory settings only if the **Settings** dialog is opened during the program start. To open this dialog, click on the **Manage** button in the user login dialog during the program start.

---

The directories OpenScape Desktop Client is to use for resolving phone numbers must have been previously configured in the LDAP Directory Provider. Select on the tab **Advanced > LDAP Directory Provider > LDAP Directories** for this purpose.

### 2.3.9.1 LDAP Directories

The directories OpenScape Desktop Client uses for resolving phone numbers are configured and edited in the following dialog.

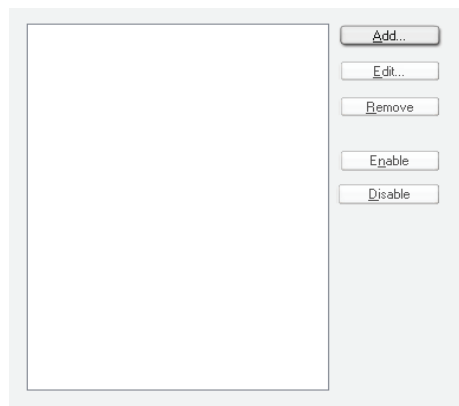

The left-hand section of this dialog displays a list of all configured LDAP directories.

On the right, controls for configuring LDAP directories are available.

- **Add...**  
A click on this button opens the dialog for configuring a new LDAP directory. In there you can define various directory parameters.
- **Edit...**  
A click on this button opens the configuration dialog for the LDAP directory selected in the directory list. In there you can change the settings performed for the directory.
- **Remove**  
A click on this button removes the selected LDAP directory from the directory list or from the configuration of the LDAP Directory Provider.
- **Enable**  
A click on this button activates the LDAP directory selected in the directory list. It can be directly used for phone number resolution.
- **Disable**  
A click on this button deactivates the LDAP directory selected in the directory list. It cannot be used for phone number resolution.

The configuration dialog for entering the directory parameters is divided into three tabs:

- **General**

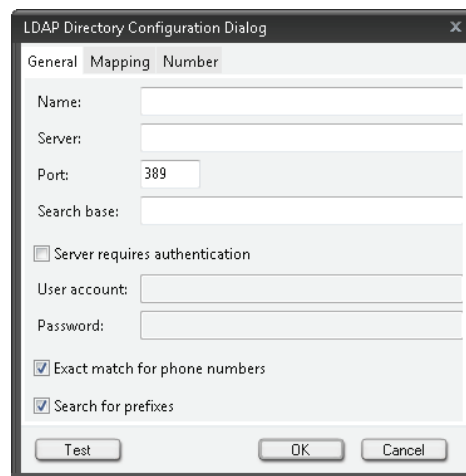

On this tab you define the basic settings for the directory management within OpenScape Desktop Client and for accessing the LDAP directory.

- **Name**  
Specify here the name under which the LDAP directory is managed in OpenScape Desktop Client.
- **Server**  
In this input field you specify the host name of the LDAP server on which the LDAP directory is available. Instead of the host name you can also enter the IP address of the LDAP server.
- **Port**  
In this field you define the port number under which the LDAP server is accessed. The default value is here the entry 389.

– **Search base**

If only part of the LDAP directory shall be shared for access, you can define an LDAP search base here. You find detailed information about the search base of an LDAP directory in the OpenScape Desktop Client setup guide.

– **Server requires authentication**

This option activates the authentication of OpenScape Desktop Client when the LDAP directory is accessed. If you select this option, entries can be made in the following fields User account and Password.

– **User account**

Defines the ID for accessing the LDAP server.

– **Password**

Defines a password as far as it is required for access under the specified ID.

– **Exact match for phone numbers**

Determines the criterion applied when looking for phone numbers during an LDAP directory search. If this option is active, phone numbers are searched for that exactly correspond to the specified search criterion.

Example:

A search based on the criterion +492404901100 finds only database entries with phone numbers in exactly this format but no database entries of the format +49 (0489) 901-100.

If this option is inactive, special characters in phone numbers of database entries are ignored during a search. In the above example, the phone number +49 (0489) 901-100 would also be a search hit.

– **Search for prefixes**

If this option is active, the search expressions of every LDAP search are internally prefixed with the wildcard character \*.

Example:

The LDAP directory is searched for the expression **Sample** under **Full Name**.

Depending on whether or not the **Search for prefixes** option is active, the following example entries are found or not found:

LDAP entry	Active search for prefixes	Inactive search for prefixes
Sample, Monica	✓	✓
Sampler, Monica	✓	✓
Monica Sample	✓	
Monica Sampler	✓	

– **Test**

This button starts a connection test with the specified data. A message will then inform you whether or not the test was successful.

• **Mapping**

On this tab you define how OpenScape Desktop Client maps the structure of the LDAP directory on the proprietary, internal data structure.

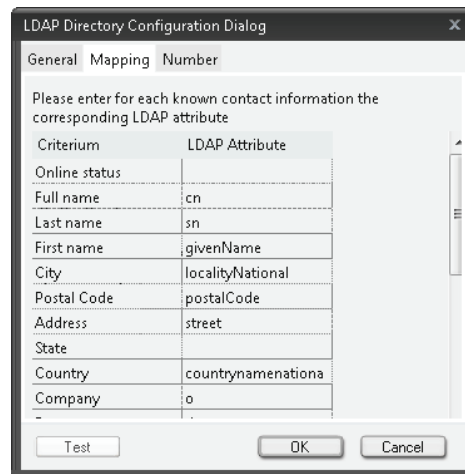

To do this, assign appropriate LDAP attributes to the OpenScape Desktop Client criteria in the right-hand column.

- **Number**

On this tab you define the LDAP attribute that OpenScape Desktop Client uses for resolving a phone number in a name.

The specified attribute must contain the phone number of the respective contact.

---

**NOTICE:** To ensure that phone number resolution via an LDAP directory works correctly, the phone numbers must be entered in the defined attribute in normalized format, e.g. 490489901100.

---

### 2.3.9.2 Base DN for an LDAP Directory

With integrating an LDAP directory in *OpenScape Desktop Client*, you can define a Base DN in the scope of the directory configuration. On the basis of this Base DN, LDAP directory entries are searched for and displayed in the *OpenScape Desktop Client*.

---

**NOTICE:** If you do not define a Base DN, the entire LDAP directory is used as search base.

---

You can define the Base DN in the corresponding entry field of the **Add Directory** in two possible formats:

- `<Level name 3>=<Name>, <Level name 2>=<Name>, <Level name 1>=<Name>`
- `<Level name 1>=<Name>/<Level name 2>=<Name>/<Level name 3>=<Name>`

An LDAP directory shall be filtered for all users of the corporate unit `ICN`. The directory to be integrated shall have the following structure:

- Name of level 1: `C` (e.g. country code)
- Name of level 2: `O` (e.g. company name)
- Name of level 3: `OU` (e.g. corporate unit).

OpenScape Desktop Client is only to access directory entries for which the following applies:

- Level 1: `C=DE`
- Level 2: `O=ENTERPRISE`
- Level 3: `C=ICN`.

According to these defaults the following is to be entered for the Base DN:

- `OU=ICN, O=ENTERPRISE, C=DE`

or alternatively

- `C=DE/O=ENTERPRISE/OU=ICN.`

### 2.3.10 Local-Journal-Provider Settings

---

**NOTICE:** To edit the Local-Journal-Provider settings you need to open the **Settings** dialog during the program start. Click on the **Manage** button in the login dialog for this purpose.

---

Via this module connection data for the journal are stored in the local database. These data records are automatically deleted after a specific period or when a certain maximum number of data records has been reached. You can perform the Local-Journal-Provider settings on the tab **Advanced > Local Journal Provider > General**.

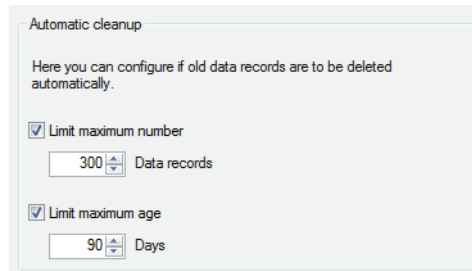

Automatic cleanup

Here you can configure if old data records are to be deleted automatically.

☒ Limit maximum number  
300 Data records

☒ Limit maximum age  
90 Days

Activate the check box of the desired option to apply the default value or to change it if necessary. By default the maximum number of the **data records** is set to 300 and the maximum age of these data records is set to 90 **days**.

### 2.3.11 HLM License Provider Settings

If you want to use the *OpenScape Desktop Client* as softphone at an SIP or HFA communications system, you need to have the matching SIP or HFA licenses. These licenses are generated by a central license server and managed by a License Agent server (Customer License Agent).

The **HLM License Provider** is the licensing component of the *OpenScape Desktop Client*. Every time the program starts the provider checks whether a valid license exists for the program. For this purpose it connects to the License Agent server (CLA), which must have been set up either on the local user PC or on a central PC in the network.

---

**NOTICE:** You find more information about licensing of *OpenScape Desktop Client* in the *OpenScape Desktop Client Installation und Administration* setup guide.

---

Select on the tab **Advanced > HLM License Provider > Licensing** to perform the settings for the connection to the License Agent (CLA) server.

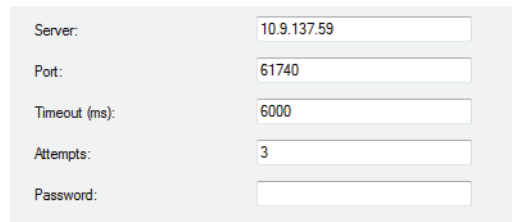

Server: 10.9.137.59

Port: 61740

Timeout (ms): 6000

Attempts: 3

Password:

- **Server**  
Specify in this input field the IP address of the PC on which the License Agent (CLA) server for the *OpenScape Desktop Client* is installed. If the License Agent (CLA) server is installed locally, enter the local IP address or the address of the local host. If the License Agent (CLA) server is installed on the network, the IP address in the network.
- **Port**  
Enter here the default port number for accessing the License Agent (CLA) server. It is 61740.

- **Timeout (ms)**  
Specify in this field the maximum time (in milliseconds) an attempt to set up a connection to the License Agent (CLA) server may take.
- **Attempts**  
Use this field to determine the number of connection setup attempts.
- **Password**  
If an access password has been defined on the License Agent (CLA) server, enter that password here as well.

---

**NOTICE:** If no License Agent (CLA) server has been configured or the *OpenScape Desktop Client* cannot connect the License Agent (CLA) server owing to e.g. invalid parameters, the program start is aborted and a corresponding message displayed.

---

## 2.3.12 IBM Lotus Notes Provider Settings

The **IBM Lotus Notes Provider** provides the connection to a IBM Lotus Notes client.

It enables you to access the following features:

- Searching IBM Lotus Notes address books for contacts
- Making calls in the IBM Lotus Notes client
- Resolving phone numbers and names on the basis of IBM Lotus Notes address books.

You can perform and edit the IBM Lotus Notes Provider settings only during the program start. To do this, click on the **Manage** button and select the tab **Advanced > IBM Lotus Notes Provider** in the **Settings** dialog.

---

**NOTICE:** Details specific to IBM Lotus Notes are required for configuring the **IBM Lotus Notes Provider**. You receive such details from the administrator of your IBM Lotus Notes system.

---

You can perform settings for the following areas:

- IBM Lotus Notes Databases
- Authentication

### 2.3.12.1 IBM Lotus Notes Databases

To use the **IBM Lotus Notes Provider** you need to specify the IBM Lotus Notes databases to be deployed.

To specify the IBM Lotus Notes databases, select in the Settings dialog on the tab **Advanced > IBM Lotus Notes Provider > IBM Lotus Notes Databases**.

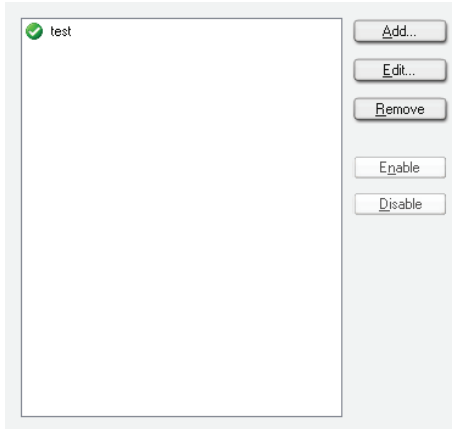

The following options are available for specifying the IBM Lotus Notes databases:

- **<Database list>**  
This list contains all databases configured in the IBM Lotus Notes Provider.
- **Add...**  
A click on this button opens the dialog for configuring a new IBM Lotus Notes database to be used in the **IBM Lotus Notes Provider**.
- **Edit...**  
This button lets you edit the settings of an already defined IBM Lotus Notes database selected in the database list. The configuration dialog that opens for editing a database features the same settings as the dialog for configuring a new IBM Lotus Notes database.
- **Remove**  
With a click on this button you can remove a selected IBM Lotus Notes database from the database list.
- **Enable**  
You can use this button to activate a database selected in the database list.
- **Disable**  
You can use this button to deactivate a database selected in the database list.

### 2.3.12.2 Dialog for Configuring a IBM Lotus Notes Database

In this configuration dialog you can specify the settings for a IBM Lotus Notes database to be used in the IBM Lotus Notes Provider. You reach the dialog on the tab **Advanced > IBM Lotus Notes Provider > IBM Lotus Notes Databases** with a click on the **Add...** button.

## Configuration and Settings

### "Advanced" Tab

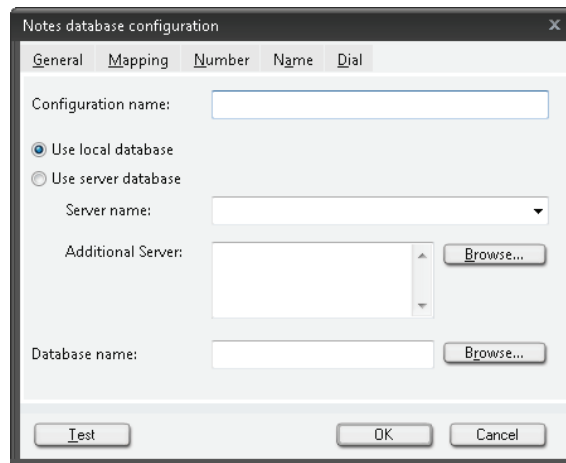

The settings are divided into the following tabs:

### "General" Tab

On this tab you define the general settings of the IBM Lotus Notes database.

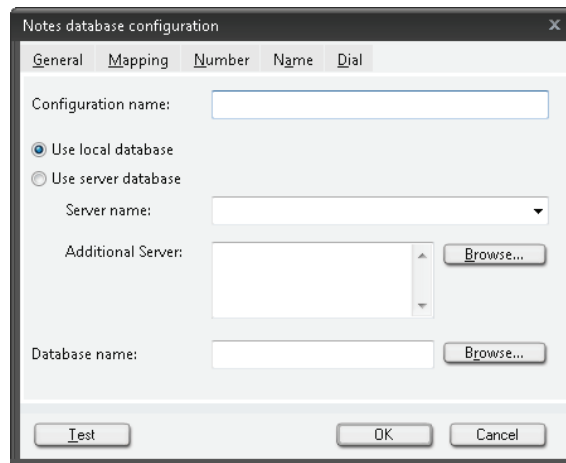

Such settings comprise:

- **Configuration name**  
Specifies the name under which the relevant database entry is managed in the database list. It is independent from the database name under IBM Lotus Notes.
- **Use local database**  
Select this option to configure a local database for the IBM Lotus Notes integration.
- **Use server database**  
Select this option to configure a server database for the IBM Lotus Notes integration.

- **Server name**

Specifies the name of the Lotus Domino server on which the desired server database is available. The field provides a selection list with available servers. If you wish to configure a server name not contained in the list, you can enter it in the text field directly.

---

**NOTICE:** This field is evaluated only if the **Use server database** option is selected.

---

- **Additional Server**

If the desired database is provided by other Lotus Domino servers also, you can specify such servers in this field. This setting can be useful e.g. for a IBM Lotus Notes cluster.

- **Database name**

Specifies the name under which the desired database is available on the server or on the user PC. If you do not know the database name, you can open a search dialog via the associated **Browse...** button. In there you can then look for available databases.

- **Test**

A click on this button starts a check as to whether a connection to the specified database can be set up.

## "Mapping" Tab

To enable OpenScape Desktop Client processing the information of a IBM Lotus Notes database correctly, the attributes of the IBM Lotus Notes database must be assigned to the corresponding directory fields (criteria) of OpenScape Desktop Client. You perform this assignment on the **Mapping** tab.

Criteria	Notes Field
Online status	
Full name	FullName
Last name	LastName
First name	FirstName
City	OfficeCity
Postal Code	OfficeZip
Address	OfficeStreetAddress
State	OfficeState
Country	OfficeCountry

If a new database is created, the pre-set assignment corresponds to the default assignment.

- **Criterion**

This column shows the criteria available in OpenScape Desktop Client.

- **IBM Lotus Notes Field**

In this column you can assign the attributes of the IBM Lotus Notes database to the various criteria of OpenScape Desktop Client.

- **Test**

A click on this button starts a check as to whether the attributes specified in the mapping exist in the documents of the specified database. OpenScape Desktop Client searches the specified database and checks the first found IBM Lotus Notes document that is based on the view displayed in the test dialog and on the form possibly defined. If the specified attributes are contained in this document, the test terminates successfully. If the mapping includes attributes that do not exist in the checked document, the test will point to this discrepancy. However, such a message does not necessarily point out an error, because OpenScape Desktop Client always searches only the first found document.

### "Number" Tab

The **Number** tab contains settings for resolving phone numbers in names via the relevant database.

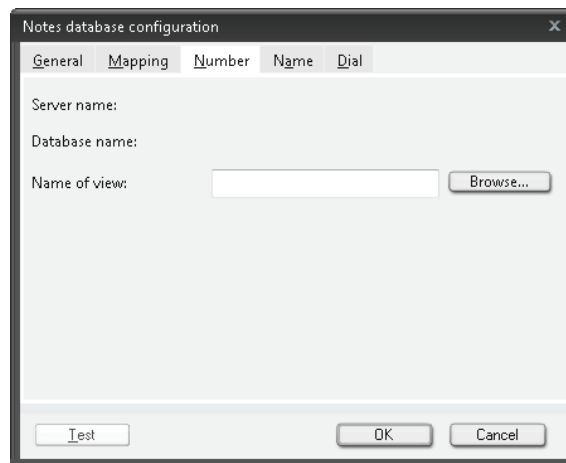

- **Server name**

Displays the server name you defined on the **General** tab. No server name is displayed when a local database is configured.

- **Database name**

Displays the name of the database you defined on the **General** tab.

- **Name of view**

Defines the view OpenScape Desktop Client uses for accessing the relevant database when a phone number is to be resolved in a name. If you do not know the name of the desired view, you can open a search dialog via the associated **Browse...** button. In there you can then look for available views.

---

**NOTICE:** If you wish to enter the name of the view in the input field via keyboard, you need to use the view's alias.

---

- **Test**

A click on this button starts a check as to whether the specified view exists in the defined database.

## "Name" Tab

The **Name** tab contains settings for searching the relevant database for contacts and resolving names in phone numbers.

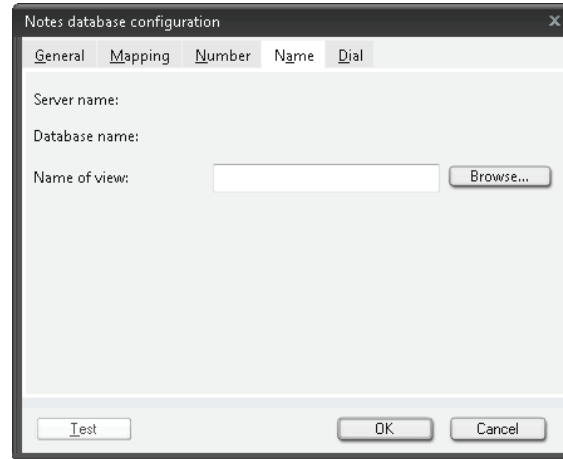

- **Server name**  
Displays the server name you defined on the **General** tab. No server name is displayed when a local database is configured.
- **Database name**  
Displays the name of the database you defined on the **General** tab.
- **Name of view**  
Defines the view OpenScape Desktop Client uses for accessing the relevant database when you look for a contact or a phone number is to be resolved in a name. If you do not know the name of the desired view, you can open a search dialog via the associated **Browse...** button. In there you can then look for available views.

---

**NOTICE:** If you wish to enter the name of the view in the input field via keyboard, you need to use the view's alias.

---

- **Test**  
A click on this button starts a check as to whether the specified view exists in the defined database.

## "Dial" Tab

The **Dial** tab contains settings for dialing from a database.

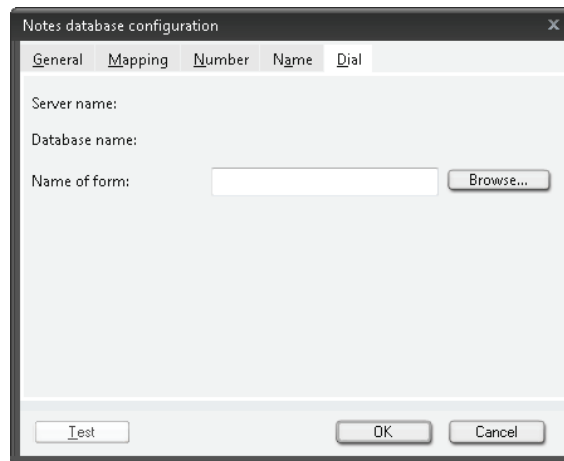

- **Server name**  
Displays the server name you defined on the **General** tab. No server name is displayed when a local database is configured.
- **Database name**  
Displays the name of the database you defined on the **General** tab.
- **Name of form**  
This name serves for finding the correct assignment of the database fields in OpenScape Desktop Client for a database under IBM Lotus Notes.

---

**NOTICE:** If you initiate a call from a IBM Lotus Notes database, the configuration of the IBM Lotus Notes integration is searched for a database that has the same form name as the database from which you are dialing. If such a database exists in the configuration, the associated assignment of the database fields is used for finding the dial information in the database. The dial process fails if no database with the form searched for is configured in the IBM Lotus Notes integration.

---

If you do not know the name of the desired form, you can open a search dialog via the associated **Browse...** button. In there you can then look for available views.

---

**NOTICE:** If you wish to enter the name of the form in the text field via keyboard, you need to use the form's alias.

---

- **Forms for address books**  
Select the `Contact` form for a database based on the `pernames.ntf` template. As a rule, this applies for local address books.  
Select the `Person` form for a database based on the `pubnames.ntf` template. As a rule, this applies for server address books.
- **Forms for mail database**  
Every mail displayed in your IBM Lotus Notes client is based on a defined form. If you wish to dial from an e-mail of your IBM Lotus Notes client with OpenScape Desktop Client you need to specify this form when config-

uring the relevant IBM Lotus Notes mail database in the IBM Lotus Notes provider. Because various e-mails in a mail database may be based on different forms, you may have to specify several forms for a mail database for dialing from all e-mails. To do this you need to create several database entries and configure one of the required forms for each of these entries.

- **Test**

A click on this button starts a check as to whether the specified form exists in the defined database.

### 2.3.12.3 Authentication

Communication between OpenScape Desktop Client and IBM Lotus Notes client requires the storage location of the `notes.ini` configuration file and the password for accessing the Lotus Domino server.

To perform these settings, select in the **Settings** dialog on the tab **Advanced > IBM Lotus Notes Provider > Authentication**.

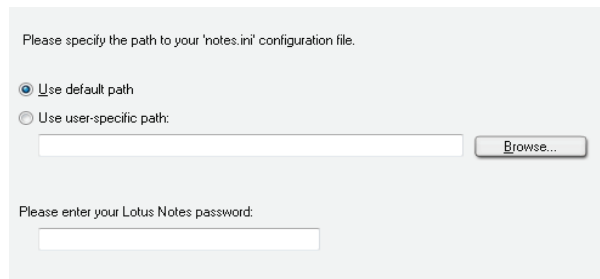

The following options are available for specifying the storage location:

- **Use default path**

If this option is active, OpenScape Desktop Client expects the `notes.ini` configuration file to be in its default directory. If the `notes.ini` file is not stored in the default directory, you need to specify the individual directory path under the **Use user-specific path** option.

- **Use user-specific path**

If the `notes.ini` file is not stored in the default directory, you need to specify the individual path under which the configuration file is stored.

- **Please enter your IBM Lotus Notes password**

Enter here your IBM Lotus Notes password for accessing the Lotus Domino server.

## 2.3.13 Notifier Toast (Desktop Alerts) Settings

The **Notifier Toast (Desktop Alerts)** module enables displaying status changes as desktop notifications. It is included in the setup by default and independently from the selected default provider.

---

**NOTICE:** You can edit the **Notifier Toast (Desktop Alerts)** settings via the **Settings** dialog at the program start or during live operation. To do this, click on the **Manage** button in the Logon dialog or the **OpenScape Options** button in the Pearl menu.

---

You reach the configuration dialog for the settings of the **Notifier Toast (Desktop Alerts)** module on the tab **Advanced > Notifier Toast (Desktop Alerts) > General**.

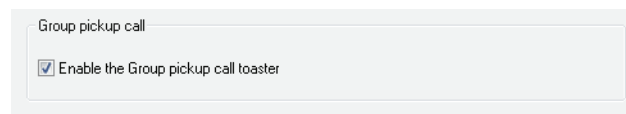

You can use the **Enable the Group pickup call toaster** option to activate (default setting) or deactivate the display of desktop alerts for incoming calls to subscribers of a call pickup group. When this option is active, incoming group pickup calls are indicated in a desktop notification and can be accepted from there.

## 2.3.14 The Sendmail Provider Module

You need the **Sendmail Provider** to send e-mails to a contact directly from one of the directories or from the contact list. This provider starts the e-mail client (e.g. *Microsoft Outlook*) installed/configured on the PC and uses the contact's e-mail address as recipient address for a new e-mail.

The **Sendmail Provider** module is added and provided after launching the *OpenScape Desktop Client* by default. The **Sendmail Provider** does not require any further settings.

For sending e-mails to contacts directly from *OpenScape Desktop Client* the following requirements must have been met:

- A standard mail client is installed and configured on the *OpenScape Desktop Client* PC.
- The **Sendmail Provider** module is active.
- The directory or contact list entries of the relevant contacts include an e-mail address that has been selected for direct message transmission.

## 2.3.15 Keyboard Manager Settings

The **Keyboard Manager** provides keyboard support features. You can edit the following parameters for the keyboard support.

### 2.3.15.1 Key Assignments

You can program hotkeys for accepting connection requests or closing connections by performing the appropriate key assignments in the Keyboard Manager. Hotkeys are useful when you mostly use the keyboard for triggering functions.

Select on the tab **Advanced > Keyboard Manager > Key assignments**.

---

**NOTICE:** To edit the key assignments settings you need to open the **Settings** dialog during the program start. Click on the **Manage** button in the login dialog for this purpose.

---

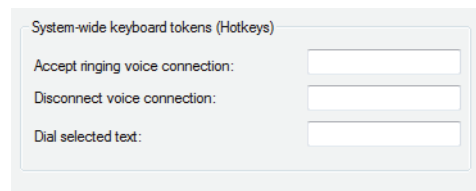

#### System-wide keyboard tokens (Hotkeys)

In this area you can determine the keys or hotkeys for the following actions:

- **Accept ringing voice connection**  
Picking up the receiver
- **Disconnect voice connection**  
Hang up
- **Dial selected text**  
When you push the assigned key or hotkey the *OpenScape Desktop Client* interprets the current cursor marking as target number and initiates a connection setup.

---

**IMPORTANT:** System-wide means in this case that no other application executed on your PC in parallel to the *OpenScape Desktop Client* will react to these keys. Be sure not to enter keys or hotkeys that are allocated in other programs or in the Windows environment with functions that you want to use.

---

Admissible keys or hotkeys are:

- **[F2]** to **[F11]**, also in combination with **Shift** or **[Ctrl]**,
- Letter keys **A** to **Z** and the digit key **0** to **9**, also in combination with **[Ctrl]**,
- The hotkey **Shift + [Esc]**,
- **Blank** key,
- **[Alt] + Shift + [Ctrl]**.

---

**NOTICE:** You must not define the function keys **[F1]** and **[F12]** as hotkeys.

---

## 2.3.16 Screensaver Manager Settings

*OpenScape Desktop Client* comes with its own screensaver, which can be activated as the default screensaver for Windows. While the screensaver is active, incoming calls can be accepted and individually defined speed-dial numbers dialed. You can perform the following settings for the screensaver.

### 2.3.16.1 Settings

Select on the tab **Advanced > Screensaver Manager > Settings**.

☐ Activate as default Screensaver

☐ Activate if computer is locked.

☒ Disable during an active connection

Speed-dial number

Description	Number
-------------	--------

Add... Change... Delete

- **Activate as default Screensaver**

The screensaver is used as default screensaver for the PC.

---

**NOTICE:** The special features of the screensaver (call acceptance, speed-dial number) are only available if the screensaver was activated with this option. If you select the *OpenScape Desktop Client* screensaver merely in the Windows display options, the special features are not be activated.

---

- **Activate if computer is locked**

If you lock your computer upon activating a screensaver, the screensaver is not be activated until a specific period has elapsed. With this option, the *OpenScape Desktop Client* is automatically activated ten seconds after locking the computer. This setting ensures that you can at least dial the speed-dial number when the screensaver is active.

- **Disable during an active connection**

When you select this option, the Windows screensaver is inactive during an established connection. As soon as the connection is closed, the screensaver becomes active again.

### Speed-dial number

Use this section to store the phone numbers that you also want to dial with an active screensaver. The speed-dial numbers are displayed in the screen saver as keys and can be dialed if the screen saver is active and furnished with a password.

- **Adding a speed-dial number**

You can configure a new speed-dial number with a click on the **Add...** button. The following dialog opens:

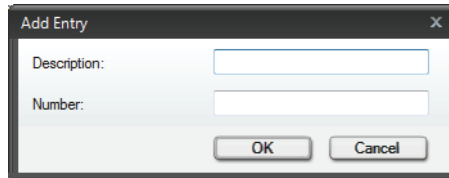
A dialog box titled "Add Entry" with a close button (X) in the top right corner. It contains two text input fields: "Description:" and "Number:". Below the fields are two buttons: "OK" and "Cancel".

You can enter an expressive name for the new speed-dial number in the **Description** field and configure the desired phone number for speed dialing in the **Number** field.

- **Editing a speed-dial number**

A click on the **Change...** button opens the following dialog:

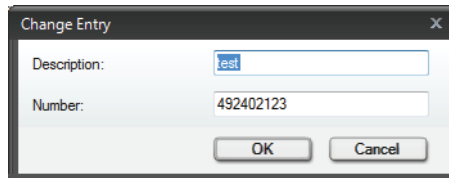
A dialog box titled "Change Entry" with a close button (X) in the top right corner. It contains two text input fields: "Description:" and "Number:". The "Description:" field contains the text "test" and the "Number:" field contains the text "492402123". Below the fields are two buttons: "OK" and "Cancel".

In this dialog you can change the **Description** and/or the **Number** of a speed-dial number already configured.

---

**NOTICE:** The **Change...** button remains inactive until you select an entry in the list of configured speed-dial numbers.

---

- **Deleting a speed-dial number**

With a click on the **Delete** button you remove a selected speed-dial number from the list.

---

**NOTICE:** The **Delete** button remains inactive until you select an entry in the list of configured speed-dial numbers.

---

## 2.3.17 Directory Manager Settings

The **Directory Manager** controls the priority with which information from various configured directories is handled for phone number resolution and contact search.

To resolve a phone number into a name, it is sent to all available directories simultaneously. If contact information is then returned, its display depends on the priority the respectively associated directory has in the directory list of the Directory Manager. The directory in top position of the directory list has the highest priority, the one at the bottom has the lowest priority.

**Example:**

An LDAP and a Microsoft Outlook directory have been configured in the OpenScape Desktop Client. The contact directory of OpenScape Desktop Client does not contain any contact data. In the **Directory Manager** directory list, the directories are arranged as follows:

- LDAP directory
- Contact list
- Outlook directory

Obviously, the LDAP directory has higher priority than the Outlook directory.

The phone number for retrieving the associated name is sent to all directories simultaneously. If the LDAP directory is the first one to return a name for the relevant phone number, this name is displayed and kept.

If, on the other hand, the Outlook directory is the first one to return a name, this name is displayed for a start even if the Outlook directory has a lower priority. In the case of the LDAP directory also returning a name some time later, the information displayed so far will be updated by the information delivered from the LDAP directory.

To set the priority of the configured directories in the Directory Manager, select on the tab **Advanced > Directory Manager > Service Prioritization**.

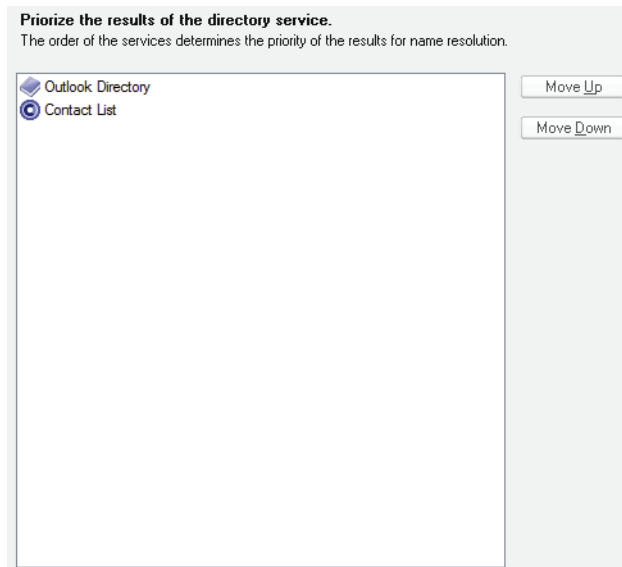

The directory list shows all directories available for resolving phone numbers. The position of a directory in this list indicates the priority with which the information of the associated directory is handled.

The directory list may display the following directories:

- The contact list of OpenScape Desktop Client
- LDAP directories configured via the LDAP Directory Provider
- IBM Lotus Notes directories configured via the IBM Lotus Notes Provider.

The **Move Up** and **Move Down** buttons let you adjust the priorities of the single directory information.

- **Move Up**  
Is used to move the selected directory entry up by one position. This increases the priority of the relevant directory.
- **Move Down**  
Is used to move the selected directory entry down by one position. This decreases the priority of the relevant directory.

## **Configuration and Settings**

### **“Advanced” Tab**

## 3 Step-by-Step

The information contained in this chapter helps the user to quickly familiarize himself/herself with the basic features of this software solution.

### 3.1 General Information

This section provides information about the following topics:

#### 3.1.1 How to Start the Program

How to start the *OpenScape Desktop Client* program:

##### *Step by Step*

- › Click on **Start** in the Windows task bar  and select **OpenScape Desktop Client**.

---

**NOTICE:** *OpenScape Desktop Client* starts always under the user profile used last. If an LIN number is configured for this profile, the **Logon** dialog appears immediately after the program start. If no LIN number exists for this profile, the *OpenScape Desktop Client* starts without any further login actions required. To change the profile then, you need to push the **shift key** at the program start. In this case the login dialog is also displayed if no LIN number has been defined for the last user.

---

#### 3.1.2 User Login

---

**NOTICE:** The program always opens the **Logon** dialog for the user to log in if a user profile already exists under the current Windows account.

---

How to log on to the *OpenScape Desktop Client* via the dialog for the default user logon:

##### *Step by Step*

- 1) Start the *OpenScape Desktop Client*.

The **Logon** dialog opens.

- 2) Use the **Profile** combo box to select the desired profile or create a new profile via the **Add Profile ...** button.
- 3) Confirm the default **language** used to display the *OpenScape Desktop Client* controls and online help or select another language from the list of available languages.
- 4) Afterwards, click on **OK**.  
The login dialog closes.  
The program is started.

### 3.1.2.1 How to Create a new Profile

You can change the user profile only during the default logon to the communications system by proceeding as follows:

#### **Step by Step**

- 1) Start the *OpenScape Desktop Client*.  
The **Login** dialog opens.
- 2) Click on the **Add Profile...** button.  
The **Add Profile** dialog opens.

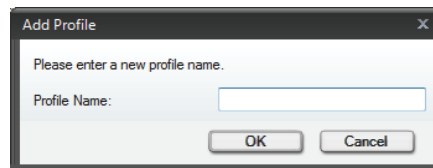

- 3) Enter a **Profile Name**.
- 4) Confirm your entries with **OK**.  
The **Add Profile** dialog closes.  
You have successfully created the new user profile.

## 3.1.3 Configuring the Main Window

The main window opens after *OpenScape Desktop Client* start. It contains the frames **Call Control**, **Contacts** and **Journal** by default.

### 3.1.3.1 How to Integrate a Frame in the Main Window

How to integrate further frames, such as **Directory Search**, in the main window:

#### *Step by Step*

- 1) Select under  **Pearl Menu > View** the **Directory Search** option.  
The **Directory Search** dialog opens as separate window.
- 2) Click in the **Directory Search** dialog on the  area in the caption bar and drag the mouse pointer to the desired position in the main view with the left mouse button kept pressed.

The **Directory Search** window is now integrated in the main view.

### 3.1.3.2 How to Remove Frames from the Main Window

To remove a frame (e.g. **Directory Search**) from the main window, click on  in the caption bar of the frame. The frame is closed. It is not automatically displayed in the main window again after a reboot of the program, but must be added manually via the **Pearl menu > View**.

### 3.1.3.3 How to Change the Quick-Access Toolbar Position

#### *Prerequisites*

- *OpenScape Desktop Client* is correctly configured and you are logged in at the communications system.

How to position the quick-access toolbar under the ribbon in the main window:

#### *Step by Step*

- 1) Click on the icon to the left of the *OpenScape* label in the caption bar of the main window.

The context menu of the quick-access toolbar is displayed.

- 2) Select the **Show Below the Ribbon** option.

The quick-access toolbar is displayed under the ribbon.

---

**NOTICE:** To move the quick-access toolbar back to its original position above the ribbon, select the **Show Above the Ribbon** option, which is displayed instead of the **Show Below the Ribbon** option in the context menu.

---

### 3.1.3.4 How to Add an Icon to the Quick-Access Toolbar

How to integrate an icon, e.g. a frequently used one, in the toolbar for quick access:

#### *Step by Step*

- 1) Rightclick the desired icon in the ribbonquick-access toolbar to display a context menu.

A context menu opens.

- 2) Select the **Add to Quick Access Toolbar** option in this context menu.

The selected icon is displayed in the toolbar for quick access.

### 3.1.3.5 How to Remove an Icon from the Quick-Access Toolbar

Proceed as follows:

#### *Step by Step*

- 1) Rightclick the desired icon in the quick-access toolbar.

A context menu opens.

- 2) Select the **Remove from Quick Access Toolbar** option.

The selected icon is no longer displayed in the quick-access toolbar.

## 3.1.4 Ending the Program

The program can be shut down as follows:

#### *Step by Step*

- 1) Rightclick the *OpenScape* icon in the notification area of the Windows taskbar.

The *OpenScape* context menu is displayed.

2) Select **Exit OpenScape**.

The main window closes and the *OpenScape Desktop Client* is shut down.

## 3.2 Getting Started with the Program

This section contains information about configuration adjustments to be performed at the initial program start after the *OpenScape Desktop Client* setup.

---

**NOTICE:** You find detailed information about the installation and uninstallation of *OpenScape Personal Edition* in the manual *OpenScape Personal Edition V7 Installation and Administration*.

---

### 3.2.1 Initial Login

You log on for the first time via the **Profile creation** dialog, which is only displayed if no user settings are available at the program start. This is the case, for example, immediately after the setup or after the configuration files have been deleted.

---

**NOTICE:** When you log on as user for the first time, you need to configure the user-specific settings for e.g. identifying the *OpenScape Desktop Client* user. You cannot operate *OpenScape Desktop Client* without these settings.

---

How to log on to the *OpenScape Desktop Client* for the first time:

#### **Step by Step**

1) Start the *OpenScape Desktop Client*.

The **Profile creation** dialog opens.

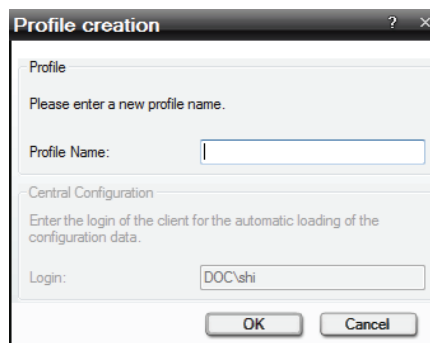

2) Specify the name of the profile or location you wish to work with under **Profile Name**.

3) Click on **OK**.

The **Profile creation** dialog closes.

The program creates the specified profile and switches automatically to the Logon dialog in which you perform the language and LIN settings as well as manage the configuration settings.

## 3.2.2 Initial Configuration

When you perform the initial configuration in the **Settings** dialog you set the user data for connecting the communications system as well as the audio device for signaling connection requests and for conducting calls.

---

**NOTICE:** When you log on as user for the first time, you need to configure user-specific program settings, e.g. to connect to the communication system, in addition to the user-specific login information. You cannot operate *OpenScape Desktop Client* without these settings.

---

### 3.2.2.1 How to Configure the Audio Device

So that you can conduct phone calls, your PC must be equipped with speaker and microphone, e.g. in the form of a headset. The hardware settings are grouped in audio schemes.

How to configure an audio device:

#### **Step by Step**

- 1) Start the *OpenScape Desktop Client*.  
The login dialog opens.
- 2) Click on the **Manage** button.  
A selection menu opens.
- 3) Select the **Settings** menu option.  
The **Settings** configuration dialog opens.
- 4) Switch to the **Audio Schemes** tab and click on **Add...**  
The following dialog opens:

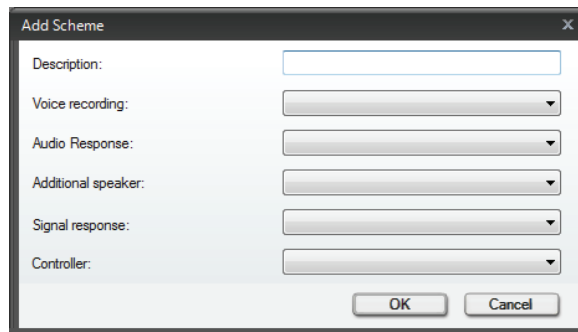

- 5) Specify the **Description** of the audio scheme.
- 6) Define the audio hardware for the following features:
  - **Voice recording**  
Microphone for voice recording
  - **Audio response**  
Primary playback speaker
  - **Additional speaker**  
Speaker for the "open listening" feature. If an additional speaker has been selected here and this audio scheme is active, the softphone menu displays the  icon for the "open listening" feature.
  - **Signal response**  
Speaker for the signal output (ringing).
  - **Controller**  
Select the hardware you use. If this hardware is not contained in the selection list, then use **Soundcard**.
- 7) Click on **OK**.

The **Add Scheme** dialog closes.

The new audio scheme is the top entry in the list of configured audio schemes on the **Audio Schemes** tab. This sets it automatically as the currently used hardware for audio connections.

### 3.2.2.2 How to Configure an HiPath Connection

#### *Prerequisites*

- When installing the program you selected the **HiPath Provider** as default provider.

How to configure the **HiPath Provider** module, thus the softphone functionality of *OpenScape Desktop Client*:

### **Step by Step**

- 1) Start the *OpenScape Desktop Client*.  
The login dialog opens.
- 2) Click on the **Manage** button.  
A selection menu opens.
- 3) Select the **Settings** menu option.  
The **Settings** dialog opens.
- 4) Switch to the **Advanced** tab.
- 5) Under **HiPath Provider > Device** you select your **Phone type** and your **Key module type** if required.
- 6) Under **HiPath Provider > Main connection** set the following parameters:
  - **Type**: <Select your PBX here.>
  - **Gatekeeper**: <Enter here the IP address of the communications system gatekeeper.>
  - **Extension number**: <Enter here the number under which you can be reached on the connected communications system.>
  - **Password**: <Specify here the password configured for your extension number.>
  - **Own IP address**: <Select the **Detect automatically** option.>
- 7) Under **HiPath Provider > Main network access** determine the following parameters:
  - **Country code**: <Enter here the international prefix for your site, e.g. 49 for Germany.>
  - **Area code**: <Enter here the area code of your location without leading zero.>
  - **System identification number**: <Enter here the system identification number.>
  - **Trunk code**: <Enter the code configured on your system for allocating outbound trunks, e.g. 0.>
  - **Prefix for long distance calls**: <Enter here the network operator code for long distance calls, e.g. 0.>
  - **Prefix for international calls**: <Enter the network operator code for international calls, e.g. 00.>
- 8) Click the **Test** button to check your entries.  
The following dialog opens.

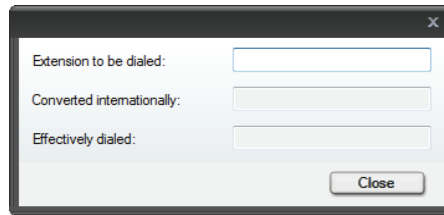

- 9) Enter the **Extension to be dialed**. Based on the parameters set for the **Main network access**, the *OpenScape Desktop Client* automatically determines the phone number in the international number format in the **Converted internationally** field.
- 10) When the test has confirmed your entries for the main network access parameter as correct, click on the **Close** button.

The test dialog closes.

You have configured the *OpenScape Desktop Client* as your softphone with connection to a HiPath communications system.

### 3.2.2.3 How to Configure an SIP Connection

#### *Prerequisites*

- When installing the program you selected the SIP Provider as default provider.

How to configure the **SIP Service Provider** module, thus the softphone functionality of *OpenScape Desktop Client*:

#### *Step by Step*

- 1) Start the *OpenScape Desktop Client*.  
The login dialog opens.
- 2) Click on the **Manage** button.  
A selection menu opens.
- 3) Select the **Settings** menu option.  
The **Settings** dialog opens.
- 4) Switch to the **Advanced** tab.
- 5) Under **SIP Service Provider > Main line** enter the following parameters:
  - **User:** <enter your phone number here>
  - **Display:** <enter your name here>
  - **Tooltip text:** <enter something like SIP Phone optionally>
  - **ID:** <enter your phone number or e-mail address.>
  - **Password:** <Enter here the password provided by your system administrator.>

- 6) Under **SIP Service Provider > Registrar** set the following parameters:
  - **Server:** <Enter here the IP address provided by your system administrator>
  - You determine the port for the server connection in the **Connection**. Your system administrator will provide further information.
- 7) Under **SIP Service Provider > Proxy** set the following parameters:
  - **Server:** <Enter here the IP address provided by your system administrator>
  - You determine the port for the server connection in the **Connection**. Your system administrator will provide further information.
- 8) Under **SIP Service Provider > Network access** enter the network access data provided by your system administrator (optional).

---

**NOTICE:** Make sure that the **Normalize call numbers** option has been set under **SIP Service Provider > Address conversion**. The network access data are otherwise not required.

---

- 9) Under **HLM Provider > Licensing**, enter in the **Server** field the IP address of the PC on which the license server for the *OpenScape Desktop Client* is installed.

You have configured the *OpenScape Desktop Client* as your SIP softphone.

### 3.3 Overview of the User Interface

The *OpenScape Desktop Client* user interface comprises the following controls:

#### Main Bar

The main bar allows to quickly operate the program with minimum screen usage. It can be docked to the top margin of the desktop or only be displayed in its area when you move the mouse pointer.

#### Main Window

After you have successfully logged in at the system, the program's main window opens.

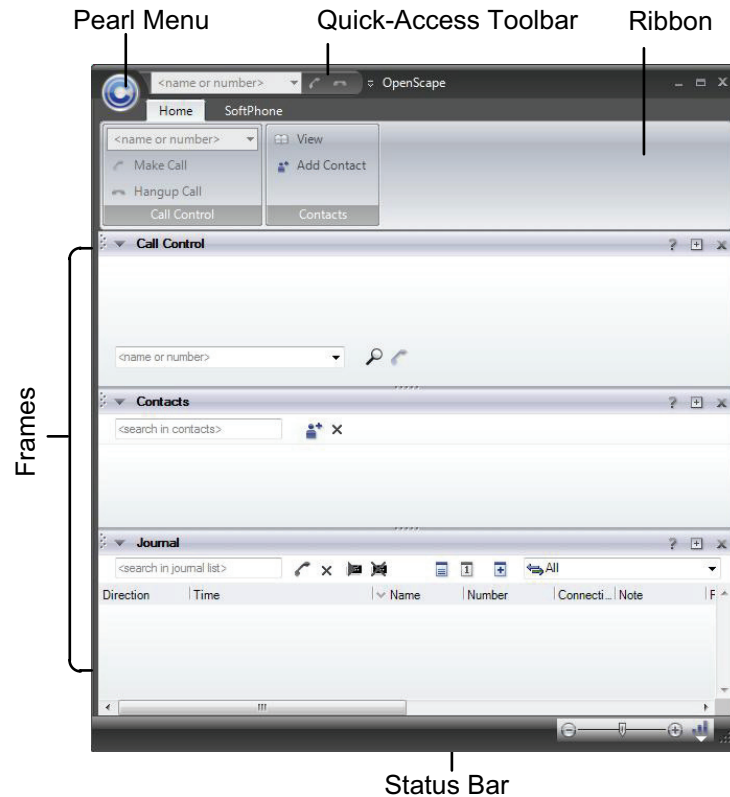

In the *OpenScape Desktop Client* main bar you find the following elements from top to bottom:

### Pearl Menu

This is an application menu icon for accessing the basic *OpenScape Desktop Client* features.

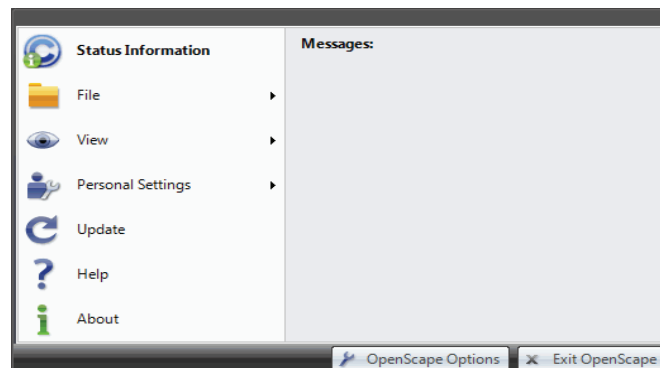

### Quick Access Toolbar

A toolbar that provides quick access to functions that you have placed in this bar.

## Ribbon

This is a bar that contains the following elements:

- Tabs organize controls in the ribbon around core scenarios and tasks the users perform with the *OpenScape Desktop Client*.
- Groups within each tab show related controls together.
- Controls within each group provide *OpenScape Desktop Client* click-to-action functions.

## Frame

You can customize the main view of the *OpenScape Desktop Client* by adding or removing frames. The following frames are available via **Pearl menu > View**:

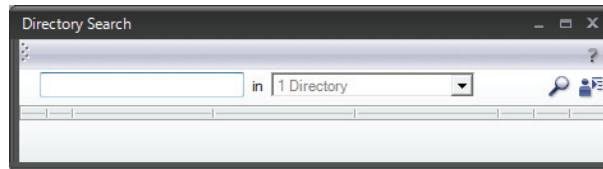

- **Call Control**

The **call control** lets you look for and call a contact, shows information about in- and outbound calls and provides telephony features during an active call.

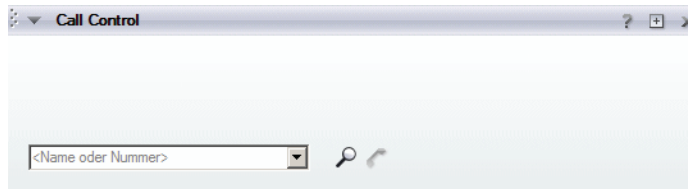

- **Contacts**

The **Contacts** frame represents your private contact list. You can add single contacts to this contact list manually or import such contacts from various directories and then group them in the list to suit your own requirements. You can also directly call single contacts, edit and remove existing contact data as well as send e-mails from the contact list.

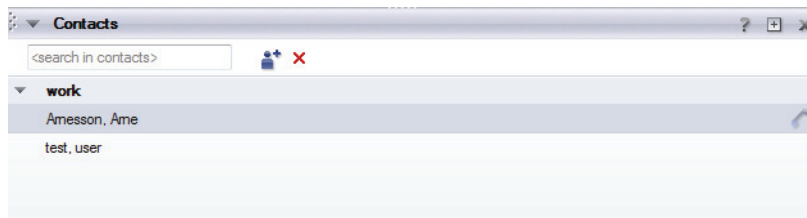

- **Journal**

In the **Journal** frame *OpenScape Desktop Client* logs all in- and outgoing calls locally on the computer as long as the *OpenScape Desktop Client* is started. Furthermore, you can initiate connections to logged communication partners from the **Journal**.

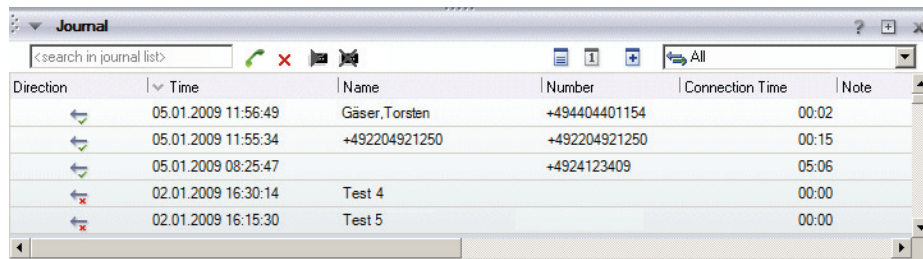

Direction	Time	Name	Number	Connection Time	Note
←	05.01.2009 11:56:49	Gäser, Torsten	+494404401154	00:02	
←	05.01.2009 11:55:34		+492204921250	00:15	
←	05.01.2009 08:25:47		+4924123409	05:06	
←	02.01.2009 16:30:14	Test 4		00:00	
←	02.01.2009 16:15:30	Test 5		00:00	

- **Directory Search**  
*OpenScape Desktop Client* supports the integration of several directories. You can search these directories for specific contacts and directly get in touch with them by e-mail or phone as well as integrate these contacts in your private contact list.
- **Lines**  
The **Lines** frame lists all lines configured in the *OpenScape Desktop Client* and activated for display. This includes the statuses of the various lines.

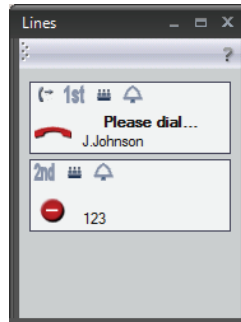

- **Status Bar**  
The status bar enables volume setting and displays errors.

## 3.4 Settings-related Actions

You can perform the following individual settings for each user:

### 3.4.1 How to Change the Language

The language in which the controls and the online help of the *OpenScape Desktop Client* are represented is defined during the default login. How to change the language:

#### **Step by Step**

- 1) Shut down the *OpenScape Desktop Client*.
- 2) Reboot the *OpenScape Desktop Client*.
- 3) Select the **Language** you want to set from the language list in the Login dialog.

- 4) Afterwards, click on **OK**.

The login dialog closes. The language change has been saved and the program starts.

The currently configured language is used for representing the user interface and the online help.

## 3.4.2 How to Add an Audio Scheme

---

**NOTICE:** You can configure a new audio scheme in the **Settings** dialog while logging on to the program as well as during operation.

---

How to proceed when you operate the *OpenScape Desktop Client* at an SIP or HiPath communications system and wish to add an audio scheme to the program configuration:

### *Step by Step*

- 1) In the **Logon** dialog click on the **Manage** button and select **Settings**.

The **Settings** dialog opens. The **Audio Schemes** tab is displayed by default.

- 2) Click on the **Add** button.

The **Add Scheme** dialog opens.

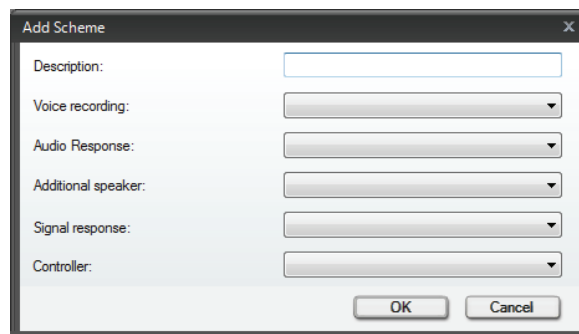

- 3) Assign a name to the new audio scheme in the **Description** field.
- 4) In the **Voice recording** combo box select the audio hardware of the user computer to be used by for voice recording.
- 5) In the **Audio Response** combo box select the audio hardware of the user computer to be used by for voice playback.
- 6) In the **Additional speaker** combo box select an additional speaker for voice output if required.

---

**NOTICE:** The hardware for the **additional speaker** must be different from the **audio response** hardware.

---

- 7) In the **Signal response** combo box select the audio hardware of the user computer to be used by for ringtone output.
- 8) Select the audio hardware of the user computer to be used for controlling special hardware in the **Controller** field.
- 9) Confirm the settings of the new audio scheme with **OK**.

The **Add Scheme** dialog closes.

The newly defined audio scheme appears as first entry in the list of the configured audio schemes on the **Audio Schemes** tab.

### 3.4.3 How to Edit an Audio Scheme

---

**NOTICE:** You can configure a new audio scheme in the **Settings** dialog while logging on to the program as well as during operation.

---

How to proceed when you operate the *OpenScape Desktop Client* at an SIP or HiPath communications system and wish to change the configuration of an audio scheme:

#### **Step by Step**

- 1) In the **Logon** dialog click on the **Manage** button and select **Settings**.  
The **Settings** dialog opens. The **Audio Schemes** tab is displayed by default.
- 2) Click on the **Change...** button.  
The **Change Scheme** dialog opens.

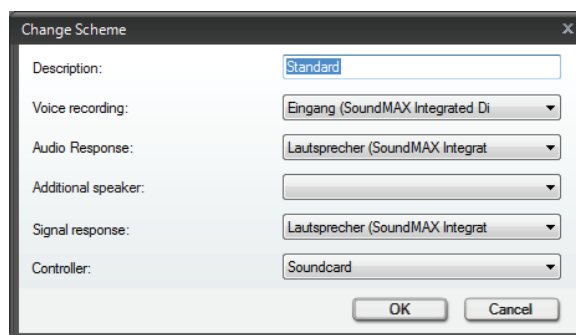

- 3) Perform the desired modifications.
- 4) Confirm the changes with **OK**.

The **Change Scheme** dialog closes. Your settings are saved.

## 3.4.4 How to Add a Video Scheme

### Prerequisites

- You operate the *OpenScape Desktop Client* at an SIP communications system.
- The **SIP Service Provider** module is active.

---

**NOTICE:** You can configure a new video scheme only in the **Settings** dialog while logging on to the program.

---

How to add a new video scheme to the *OpenScape Desktop Client* configuration:

### Step by Step

- 1) In the **Logon** dialog click on the **Manage** button and select **Settings**.  
The **Settings** dialog opens. The **Audio Schemes** tab is displayed by default.
- 2) Switch to the tab **Advanced > SIP Service Provider > Video schemes**.
- 3) Click on the **Add** button.

The **Add Video scheme** dialog opens.

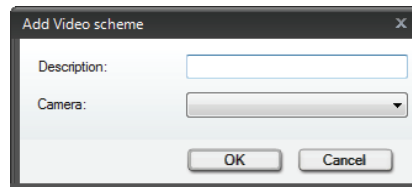

- 4) Assign a name to the new video scheme in the **Description** field.
- 5) In the **Camera** combo box select the video hardware of the user computer to be used by *OpenScape Desktop Client* for sending video signals.
- 6) Confirm your settings with **OK**.

The **Add Video scheme** dialog closes.

The new video scheme appears on the **Advanced** tab in the list of configured video schemes.

## 3.4.5 How to Edit a Video Scheme

### Prerequisites

- You operate the *OpenScape Desktop Client* at an SIP communications system.
- The **SIP Service Provider** module is active.

---

**NOTICE:** You can change the configuration of an audio scheme only in the **Settings** dialog while logging on to the program.

---

How to change the configuration of a video scheme:

### Step by Step

- 1) In the **Login** dialog click on the **Manage** button and select **Settings**.  
The **Settings** dialog opens. The **Audio Schemes** tab is displayed by default.
- 2) Switch to the tab **Advanced > SIP Service Provider > Video schemes**.
- 3) Click on the **Change...** button.

The **Change Video Scheme** dialog opens

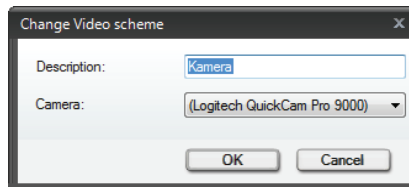

- 4) Perform the desired modifications.
- 5) Confirm your settings with **OK**.

The **Change Video Scheme** dialog closes. Your modifications are saved.

## 3.4.6 How to Add a Call Forwarding

After you have configured call forwardings on the **SoftPhone** tab in the **ribbon** of *OpenScape Desktop Client* you can quickly rerout incoming calls at a later date.

How to configure a new call forwarding:

### Step by Step

- 1) In the **ribbon > SoftPhone tab > Device Feature group** click on **Call forwardings**.

A combo box opens.

- 2) Select **Add call forwarding**.

The **Add Forwarding** dialog opens.

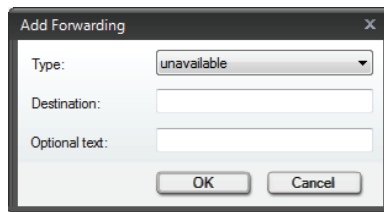

- 3) Select the type of the new forwarding in the **Type** combo box.
- 4) Enter the phone number to serve as rerouting target in the **Destination** field.
- 5) If you wish to assign a short description to the new forwarding, make a corresponding entry in the **Optional text** field. This description will later be displayed in the forwarding menu for selection.
- 6) Click on **OK**.

The **Add Forwarding** dialog closes.

The new call forwarding has been created.

## 3.4.7 How to Activate a Call Forwarding

### *Prerequisites*

- *OpenScape Desktop Client* is correctly configured and you are logged in at the communications system.
- You must have previously configured at least one call forwarding.

The forwarding menu  in the main bar of *OpenScape Desktop Client* lets you rerout your telephone fast and easily.

How to activate a previously defined call forwarding:

### *Step by Step*

- 1) Click on  in the main bar.

The list of configured call forwardings is displayed.

---

**NOTICE:** Call forwardings already active are displayed highlighted in the forwarding menu. Forwardings set but not available any more are faded gray.

---

- 2) Select the desired list entry.

The selected call forwarding has become active.

## 3.4.8 How to Deactivate a Call Forwarding

How to disable an active call forwarding:

### Step by Step

- 1) Click on  in the main bar.

The list of configured call forwardings is displayed.

---

**NOTICE:** Call forwardings already active are displayed highlighted in the forwarding menu. Forwardings set but not available any more are faded gray.

---

- 2) Select the list entry of the active call forwarding.

The call forwarding is disabled.

## 3.4.9 How to Set an Individual Ring Tone

---

**NOTICE:** You can edit the settings for the individual ring tone via the **Settings** dialog during the program start or during live operation. Click on the **Manage** button in the login dialog or select in the **Pearl menu > Personal Settings > Ring Tones**. You can perform these settings at an SIP as well as at a HiPath communications system.

---

---

**NOTICE:** The settings you perform for the individual ring tone at an SIP communications system are identical to the settings for the individual ring tone at a HiPath communications system. You reach them in the **Settings** dialog on the **Advanced** tab under the **SIP Service Provider > Ring tones** or **HiPath Provider > Ring tones** option.

---

How to select an individual ring tone for signaling incoming connection requests at an SIP or HitPath communications system while operating *OpenScape Desktop Client*:

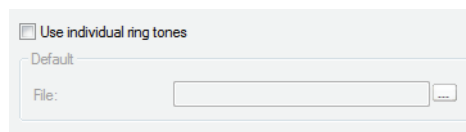

### Step by Step

- 1) Open the Pearl menu.
- 2) Select the **Personal Settings > Ring tones** option.

The **Settings** dialog opens. The **Advanced** tab with option **SIP Service Provider > Ring tones** or **HiPath Provider > Ring tones** is displayed.

- 3) Activate the **Use individual ring tones** check box.

- 4) Click the ... button.

The **Open** window is displayed.

- 5) In the **Open** window switch to the folder that contains the desired WAV or MP3 file.
- 6) Select the desired file.
- 7) Click the **Open** button.

The **Open** dialog is closed.

The selected audio file has been adopted as the ring tone of your *OpenScape Desktop Client*.

### 3.4.10 How to Change the Default Ring Tone (HiPath Provider)

---

**NOTICE:** These settings are only available while the *OpenScape Desktop Client* is active, you are logged in and no individual ring tone has been configured.

---

If you operate your *OpenScape Desktop Client* at a HiPath communications system and use the default ring tones of the system, you can change the pitch in the following way:

#### **Step by Step**

- 1) Open the Pearl menu.
- 2) Click on the **OpenScape Options** button.  
The **Settings** dialog opens.
- 3) Switch to the tab **Advanced > HiPath Provider > Operation settings**.
- 4) Click the **Change Ring Tone** button.  
A dialog is displayed and the current ring tone sounds.
- 5) Click on **Next Ring Tone** or **Previous Ring Tone** to select the desired ring tone.
- 6) Click the **Close** button to complete the setting.

The selected setting is immediately active.

### 3.4.11 How to Add a New Internet Page

If you want to open an internet page you visit frequently directly in the web browser of the *OpenScape Desktop Client*, you need to previously define them in the following way:

### Step by Step

- 1) Open the Pearl menu and click on the **OpenScape Options** button.

The **Settings** dialog opens.

- 2) Switch to the tab **Advanced > Webbrowser > Internet pages**.
- 3) Click on the **Add...** button.

The following dialog opens.

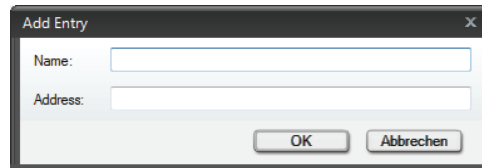
A screenshot of the 'Add Entry' dialog box. It has a title bar with 'Add Entry' and a close button. Inside, there are two text input fields: 'Name:' and 'Address:'. At the bottom, there are two buttons: 'OK' and 'Abbrechen'.

- 4) Then enter the desired **Name** and **Address** (URL).
- 5) Confirm your entries with **OK**.

The new internet page appears with **Name** and **Address** in the last position of the configured internet pages list.

## 3.4.12 How to Change an Internet Page

How to change the settings of an already configured internet page:

### Step by Step

- 1) Open the Pearl menu and click on the **OpenScape Options** button.

The **Settings** dialog opens.

- 2) Switch to the tab **Advanced > Webbrowser > Internet pages**.
- 3) Mark the desired entry in the list of configured internet pages.
- 4) Then click on the **Change** button.

The following dialog opens.

A screenshot of the 'Change Entry' dialog box. It has a title bar with 'Change Entry' and a close button. Inside, there are two text input fields: 'Name:' and 'Address:'. The 'Name' field contains 'Siemens Enterprise GmbH & Co KG' and the 'Address' field contains 'http://siemens-enterprise.com'. At the bottom, there are two buttons: 'OK' and 'Abbrechen'.

- 5) Change the **Name** and/or the **Address** (URL).
- 6) Press the **OK** button.

The **Change Entry** dialog closes and your modifications are saved.

## 3.4.13 How to Delete an Internet Page

How to delete an already configured internet page from the list:

### **Step by Step**

- 1) Open the Pearl menu and click on the **OpenScape Options** button.  
The **Settings** dialog opens.
- 2) Switch to the tab **Advanced > Webbrowser > Internet pages**.
- 3) Mark the desired entry in the list of configured internet pages.
- 4) Then click on the **Delete** button.

The selected list entry has been removed from the list of configured internet pages.

## **3.4.14 How to Configure a new SIP Additional Line**

How to configure a new additional line:

### **Step by Step**

- 1) Start the *OpenScape Desktop Client*.
- 2) Click on the **Manage** button in the login dialog.  
A selection menu opens.
- 3) Select the **Settings** menu option.  
The **Settings** dialog opens.
- 4) Select on the tab **Advanced > SIP Service Provider > Additional lines**.
- 5) Click the **Add...** button.

The following dialog opens.

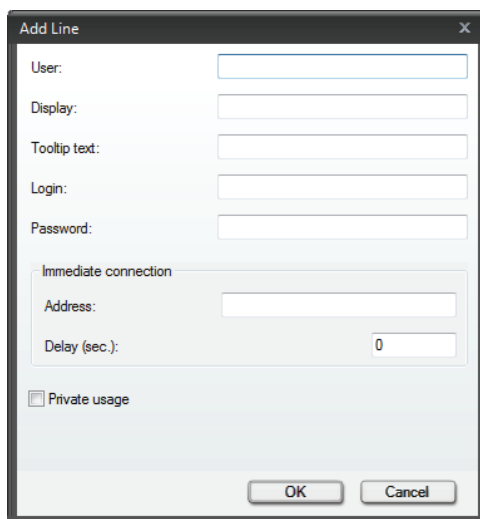

- 6) Enter the unique *OpenScape Desktop Client* phone number/user address in the **User** field.
- 7) Enter an expressive text in the **Display** field.

- 8) Enter the text to be displayed as tooltip in the **Tooltip text** field.
- 9) Enter your **login**.
- 10) If the authentication was configured on the server, enter your **Password** in addition.

---

**NOTICE:** Further details can be obtained from the system administrator.

---

- 11) Confirm your entries with **OK**.

The dialog for configuring a new SIP additional line closes. The new line entry appears in the list of configured additional lines.

### 3.4.15 How to Change Additional Lines

How to change the settings of an already configured SIP additional line:

#### **Step by Step**

- 1) Start the *OpenScape Desktop Client*.
- 2) Click on the **Manage** button in the login dialog.  
A selection menu opens.
- 3) Select the **Settings** menu option.  
The **Settings** dialog opens.
- 4) Select on the tab **Advanced > SIP Service Provider > Additional lines**.
- 5) Click on the **Change...** button.

The following dialog opens.

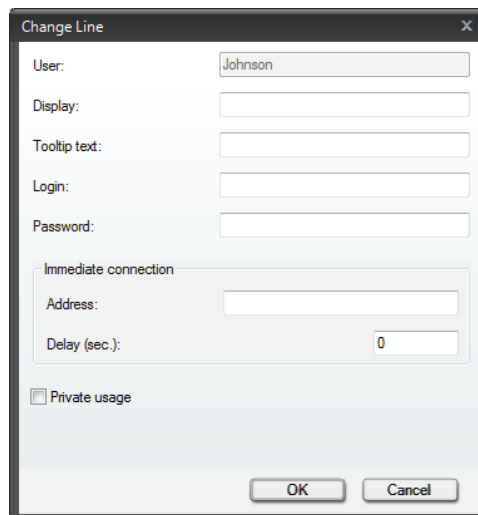

- 6) Perform the desired modifications.

---

**NOTICE:** You cannot edit the **User** entry field.

---

- 7) Confirm your changes with **OK**.

The dialog for editing an existing SIP additional line closes.

### 3.4.16 How to Delete an SIP Additional Line

How to delete an SIP additional line already configured:

#### *Step by Step*

- 1) Start the *OpenScape Desktop Client*.
- 2) Click on the **Manage** button in the login dialog.  
A selection menu opens.
- 3) Select the **Settings** menu option.  
The **Settings** dialog opens.
- 4) Select on the tab **Advanced > SIP Service Provider > Additional lines**.
- 5) Select the line entry you want to delete in the list of configured additional lines.
- 6) Click on the **Delete** button.

The line entry has been removed from the list of configured SIP additional lines.

## 3.5 Contact Management

The following features are available for managing the contacts in your *OpenScape* contact list.

### 3.5.1 How to Create a New Contact

#### *Prerequisites*

- *OpenScape Desktop Client* is correctly configured and you are logged in at the communications system.

How to add a new contact to your contact list:

#### *Step by Step*

- 1) Click on  in the **Contacts** frame.

The following dialog opens.

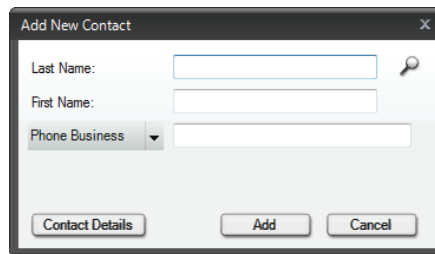

- 2) Enter the First and Last Name of the new contact in the respective entry fields.
- 3) Click on the small triangle of the combo box and select the contact information that you want to add, e.g. the business phone number of the contact or his/her business e-mail address.
- 4) Click on **Add** to confirm you entries.

The **Add New Contact** dialog closes.

Your entries are saved and the new contact entry appears in the contact list.

## 3.5.2 How to Add a Contact from a Directory

### *Prerequisites*

- *OpenScape Desktop Client* is correctly configured and you are logged in at the communications system.

How to search a directory for a contact and add him/her to your contact list:

### *Step by Step*

- 1) Open the **Directory Search** frame by selecting: **Pearl menu > View > Directory Search**.  
The **Directory Search** window opens.
- 2) Enter the first or second name of the person you look for in the **<search address books>** input field.
- 3) Click on .
- The dialog with the search results from different directories opens.
- 4) Click on the desired contact entry to select it.
- 5) Click on . The **Add Contact** dialog with available contact data opens. If desired, you can complete the contact data here.
- 6) Click on **Add** to confirm your entries.

The **Add Contacts** dialog closes.

Your entries are saved and the new contact entry appears in the contact list.

## 3.5.3 Editing Contact Data

### Prerequisites

- *OpenScape Desktop Client* is correctly configured and you are logged in at the communications system.

How to edit the contact information of an already configured contact:

### Step by Step

- 1) Rightclick the name of a contact in the **Contacts** frame.

The context menu of the contact opens.

- 2) Select the **Edit contact** option.

The following dialog with the available contact data opens.

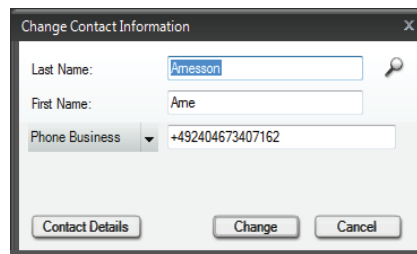

- 3) Perform the desired modifications.

---

**NOTICE:** Click on the **Contact Details** button to edit further information for the selected contact entry in the **Change Contact** dialog. With a click on **OK** you can save the modifications and close the **Change Contact** dialog.

---

- 4) Click the **Change** button.

Your modifications have become valid and the **Change Contact Information** dialog closes.

## 3.5.4 How to Create a new Group

### Prerequisites

- *OpenScape Desktop Client* is correctly configured and you are logged in at the communications system.

How to add a new group to your contact list:

### Step by Step

- 1) Rightclick in the **Contacts** frame.

The context menu of the **Contacts** frame opens.

- 2) Select the **Create group...** context menu option.

The following dialog opens.

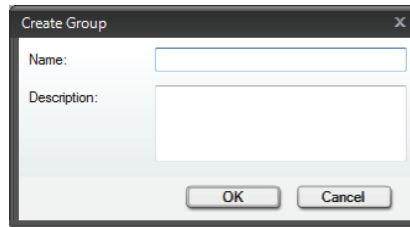

- 3) Enter a unique name for the group in the **Name** field. This is a required field.
- 4) Enter a description that is meaningful to you in the **Description** field. This entry is optional.
- 5) Click on **OK**.

The **Create Group** dialog is closed.

The newly created group is displayed in the **contacts** frame.

### 3.5.5 How to Add a Contact to a Group

#### *Prerequisites*

- *OpenScape Desktop Client* is correctly configured and you are logged in at the communications system.
- You have already created a group in your contact list.

How to add a contact from your contact list to a group:

#### *Step by Step*

- 1) Rightclick the name of a group in the **Contacts** frame.  
The context menu of a contact opens.
- 2) Select the **Add Contact...** context menu option.  
The **Add New Contact** dialog opens.
- 3) Enter the **First** and **Last Name** of the new contact in the respective entry fields.
- 4) Click on the small triangle of the combo box and select the contact information that you want to add, e.g. the business phone number of the contact or his/her business e-mail address.
- 5) Click on **Add** to confirm you entries.

The **Add New Contact** dialog closes.

The new contact appears in the contact list as group entry.

## 3.5.6 How to Add Contacts to a Group

### Prerequisites

- *OpenScape Desktop Client* is correctly configured and you are logged in at the communications system.
- You have already created a group in your contact list.

How to add specific contacts from your contact list to a group:

### Step by Step

- 1) Select from the contact list the contacts that you want to integrate in a group.

---

**NOTICE:** To select several contact entries at the same time, keep the **[Ctrl]** key pushed while you click on the names of the desired contacts.

---

- 2) Rightclick the name of a group in the **Contacts** frame.

The context menu of a group opens.

- 3) Select the **Add Contacts to Group...** option.

The following dialog opens:

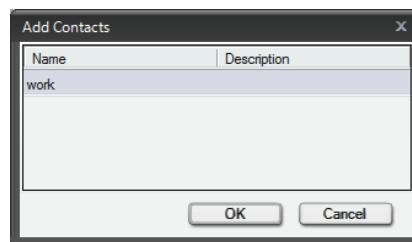

- 4) Select one of the groups in the **Add Contacts** dialog.
- 5) Click on **OK**.

The **Add Contacts** dialog closes.

The selected contacts are displayed in the desired group. They are thus itemized in the contact list twice.

## 3.5.7 How to Move Contacts to the Group

### Prerequisites

- *OpenScape Desktop Client* is correctly configured and you are logged in at the communications system.
- You have created at least two groups.

How to move specific contacts to a group:

### Step by Step

- 1) Select from the contact list the contacts that you want to integrate in a group.

---

**NOTICE:** You can move contacts from your contact list to a group, or from one group to another.

---

---

**NOTICE:** To select several contact entries at the same time, keep the **[Ctrl]** key pushed while you click on the names of the desired contacts.

---

- 2) Rightclick the name of a group in the **Contacts** frame.

The context menu of a group opens.

- 3) Select the **Move Contacts to Group...** option.

The following dialog opens:

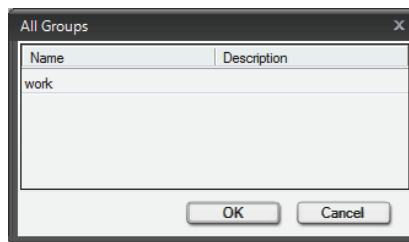

- 4) Select the desired group in the **All Groups** dialog.
- 5) Click on **OK**.

The **All Groups** dialog closes.

The contact(s) is/are integrated in the selected group.

## 3.5.8 How to Import Contacts from a File

### Prerequisites

- *OpenScape Desktop Client* is correctly configured and you are logged in at the communications system.
- You have created a backup copy of your *OpenScape* or *Microsoft Outlook* contact list in the **XML** or **CSV** format.

How to integrate your *Microsoft Outlook* contact list in the *OpenScape* contact list or restore your *OpenScape* contact list after e.g. a reinstallation of the program:

### Step by Step

- 1) Open the Pearl menu and select the **File** option.
- 2) Click on **Import Contacts from file** in the right-hand section of the Pearl menu.

The following dialog opens:

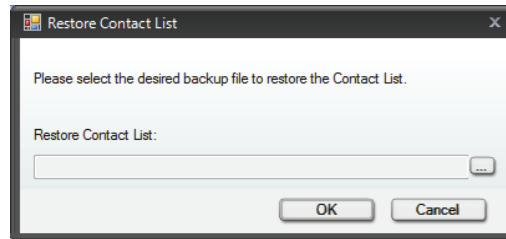

- 3) Click on the ... button and select the memory location of the contact list file you want to import.
- 4) Click on **OK**.

The **Restore Contact List** dialog closes.

The **Contacts** frame displays your imported contact information.

### 3.5.9 How to Export Contacts to a File

#### *Prerequisites*

- *OpenScape Desktop Client* is correctly configured and you are logged in at the communications system.

How to create a backup copy of your contact list:

#### *Step by Step*

- 1) Open the Pearl menu and select the **File** option.
- 2) Click on **Export Contacts to file** in the right-hand section of the Pearl menu.

The following dialog opens:

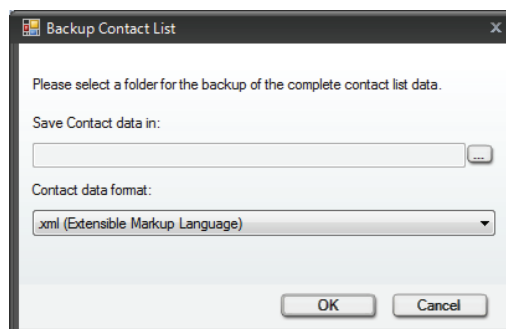

- 3) Select the memory location where you wish to store the contact list data and click on the ... button.
- 4) Select in the **Contact data format** the file type (.xml or .csv).
- 5) Click on **OK**.

The **Backup Contact List** dialog closes.

The backup file of your contact list has been created. A confirmation dialog opens, which also states the storage location. A click on **OK** closes the confirmation dialog.

## 3.6 Communicating with your Contacts

The following features are available for communicating with other subscribers:

### 3.6.1 How to Call a Contact

#### *Prerequisites*

- *OpenScape Desktop Client* is correctly configured and you are logged in at the communications system.

How to call a contact from your contact list with *OpenScape Desktop Client*:

#### *Step by Step*

- › Click in the **Contacts** frame  in the row of the desired contact entry.

---

**NOTICE:** If more than one number is specified for the contact, click on  to select the desired one.

---

The connection is established and displayed in the **Call Control** frame.

### 3.6.2 How to Dial a Phone Number

#### *Prerequisites*

- *OpenScape Desktop Client* is correctly configured and you are logged in at the communications system.

How to set up a connection to any phone number:

#### *Step by Step*

- 1) Click on the telephone display in the main bar.  
The *OpenScape Desktop Client* keypad is displayed.
- 2) Enter the desired phone number via the telephone keypad.
- 3) Then push the **return key**.  
The call is initiated and listed in the **Call Control** frame.

### 3.6.2.1 How to Dial a Phone Number Using Copy & Paste

You can use the copy & paste method in the *OpenScape Desktop Client* to set up a connection to a phone number that you have entered in another application (e.g. a word processing program).

#### **Step by Step**

- 1) Select the phone number in the application (e.g. in a word processing program).
- 2) Copy the selected number to the clipboard by pushing the keys **[Ctrl] + [C]** simultaneously or using the functions provided by the application.
- 3) Paste the phone number with one of the following hotkeys from the clipboard in the display field of the integrated telephone in the main bar:
  - **Shift key + [Ins]** without office code
  - **[Ctrl] + [V]** with office code.

---

**NOTICE:** Alternatively, you can paste the phone number to be dialed in the display field of the free phone.

---

The phone number is shown in the display. The connection is immediately set up and listed in the **Call Control** frame.

### 3.6.2.2 How to Dial Using "Drag&Drop"

You can use the *drag&drop* method in *OpenScape Desktop Client* to set up a connection to a phone number you have entered in another application (e.g. in a word processing program, web browser etc.):

#### **Step by Step**

- 1) Select the phone number in the application (e.g. in a word processing program).
- 2) Drag the selected phone number into the display field of the integrated telephone in the main bar with the left mousebutton kept pressed.
- 3) Release the mouse button.

The phone number appears in the display field of the integrated telephone in the main bar.

---

**NOTICE:** Alternatively, you can paste the phone number to be dialed in the display field of the free phone.

---

The connection is immediately set up and listed in the **Call Control** frame.

### 3.6.3 How to Accept an Incoming Call

#### *Prerequisites*

- *OpenScape Desktop Client* is correctly configured and you are logged in at the communications system.

How to accept an incoming call displayed in the **Call Control** frame:

#### *Step by Step*

- › Click on  in the **Call Control** frame.

You are connected to your connection partner. The **Call Control** frame shows call control features.

### 3.6.4 How to Transfer a Call to a Device/Subscriber

#### *Prerequisites*

- *OpenScape Desktop Client* is correctly configured and you are logged in at the communications system.

How to transfer the control of an incoming call to another device:

#### *Step by Step*

- 1) Rightclick in the area of the displayed call in the **Call Control** window.  
A context menu opens.

- 2) Select  **Transfer to** in the context menu.

The following dialog opens.

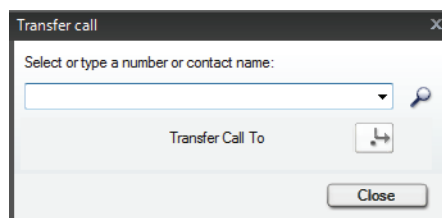

- 3) Enter the phone number of the device you want to transfer the incoming call to.

- 4) Click on the **Transfer Call To**  icon in the **Transfer call** dialog.

The **Transfer call** dialog closes.

You can accept the call on another device.

---

**NOTICE:** If you operate the *OpenScape Desktop Client* at a *HiPath 4000*, the **on-hold** option is unavailable.

---

## 3.6.5 How to Change the Device during an active Call

### Prerequisites

- *OpenScape Desktop Client* is correctly configured and you are logged in at the communications system.

How to change the device during an active call while keeping the call control:

### Step by Step

- 1) Rightclick the area of the displayed active call in the **Call Control** frame.  
A context menu opens.

- 2) Select  **Transfer to** in the context menu.

The following dialog opens.

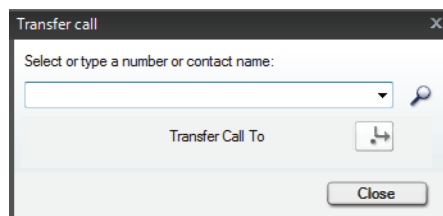

- 3) Enter the phone number of the device you want to transfer the incoming call to.

- 4) Click on the **Transfer Call To**  icon in the **Transfer call** dialog.

The dialog closes.

The call can be accepted on another device.

## 3.6.6 How to Hold a Call

### Prerequisites

- *OpenScape Desktop Client* is correctly configured and you are logged in at the communications system.
- You are conducting a call, which is displayed in the **Call Control** frame.

How to set an active call to on-hold:

### Step by Step

- › In the **Call Control** frame click on .

Your connection is being held. The conversational partner hears music-on-hold.

---

**NOTICE:** If you operate the *OpenScape Desktop Client* at a *HiPath 4000*, the  **on-hold** option is unavailable.

---

## 3.6.7 How to Retrieve a Held Call

### *Prerequisites*

- *OpenScape Desktop Client* is correctly configured and you are logged in at the communications system.
- Your active call is being held and displayed in the **Call Control** frame.

### *Step by Step*

- › Click in the **Call Control** frame on  in the area of the held call.

Your held call is released.

---

**NOTICE:** If you operate the *OpenScape Desktop Client* at a *HiPath 4000*, the  **back to waiting** option is unavailable.

---

## 3.6.8 How to Make a Consultation Call

### *Prerequisites*

- *OpenScape Desktop Client* is correctly configured and you are logged in at the communications system.
- You are conducting a call.

How to consult another subscriber during an active call:

### *Step by Step*

- 1) Enter the phone number of the subscriber who you want to consult in the **<Name or Number>** combo box of the **Call Control** frame.
- 2) Click on  to the right of the **<Name or Number>** field to initiate the call.

The connection to the first conversational partner is automatically being held and he/she hears music(-on-hold). You can now talk to the consultation-call subscriber.

## 3.6.9 Toggling

### *Prerequisites*

- *OpenScape Desktop Client* is correctly configured and you are logged in at the communications system.
- You are being connected to two conversational partners. One of these calls has been set to on-hold because you are conducting a consultation call.

How to toggle calls during a consultation:

### **Step by Step**

- 1) Rightclick in the **Call Control** frame in the area of the held call.

A context menu opens.

- 2) Select the  **Toggle** option.

The held call becomes active again and you can talk to the original subscriber.  
The connection to the consultation-call subscriber is held.

## **3.6.10 How to Transfer a Call to a new Subscriber**

### **Prerequisites**

- *OpenScape Desktop Client* is correctly configured and you are logged in at the communications system.
- You are conducting an active consultation call.

How to connect the original caller to the consultation call subscriber during a consultation call:

### **Step by Step**

- 1) Rightclick in the **Call Control** frame in the area of the held call.

A context menu opens.

- 2) Select the  **Transfer** option.

Your connection is automatically closed. The other two subscribers can talk to each other.

## **3.6.11 How to Activate the Completion of Calls to Busy Subscriber (CCBS)**

This feature enables you to automate a connection setup to a previously busy subscriber in the PBX. When you initiate a call and receive a busy signal from the target subscriber, you can activate or use the callback feature as follows:

### **Step by Step**

- 1) Rightclick the area of the displayed connection in the **Call Control** window.

The context menu of an active call opens.

- 2) Select the  **Callback** option.

A greeting informs you that the callback function is active. Thereafter, the connection is cleared. You are then available to other callers again and can make calls yourself.

If the previously busy target subscriber becomes available again, the *OpenScape Desktop Client* is informed by the PBX accordingly. The program then lets you know by a call in the **Call Control** frame that the target subscriber is no longer busy.

- 3) Accept the call with a click on  in the **Call Control** frame.

The PBX calls the target subscriber again.

---

**NOTICE:** CCBS cannot be used if the callee rejects the call or the PBX of the callee does not support the feature.

---

### 3.6.12 How to Activate Completion of Calls on no Reply (CCNR)

This feature enables you to automate a connection setup to a subscriber who does not answer the phone in the PBX. If the target subscriber is available but does not answer the phone, you can activate the callback feature as follows:

#### *Step by Step*

- 1) Rightclick the area of the displayed connection in the **Call Control** window.

The context menu of an active call opens.

- 2) Select the  **Callback** option.

A greeting informs you that the callback function is active.

When the target subscriber hangs up the next time, the PBX informs the *OpenScape Desktop Client* accordingly. The program then lets you know by a call in the **Call Control** frame that the target subscriber is available.

- 3) Accept the call with a click on  in the **Call Control** frame.

The PBX reconnects you to the target subscriber.

---

**NOTICE:** When you use the softphone, the free phone or the integrated phone of the Personal Edition, the callback request is shown in the telephone display. With a click on  (softphone) or  (free or integrated phone), the callback function becomes active. To be automatically reconnected to the subscriber who has become available or is present again, click in the softphone on  or , or on  in the integrated or free phone.

---

---

**NOTICE:** CCNR cannot be used if the callee rejects the call or the PBX of the callee does not support the feature.

---

### 3.6.13 How to End a Call

How to clear a connection listed in the **Call Control** frame:

### **Step by Step**

- › Click in the **Call Control** frame on  in the area of the active call.

The connection is cleared and does no longer appear in the **Call Control** frame.

## **3.6.14 How to Send an E-Mail to a Contact**

### **Prerequisites**

- *OpenScape Desktop Client* is correctly configured and you are logged in at the communications system.
- An e-mail address has been configured for the contact under the contact information.

How to send an e-mail to a contact from the contact list:

### **Step by Step**

- 1) Click on  in the **Contacts** frame in the row of the desired contact.  
Your pre-configured default e-mail application starts.
- 2) Write and send the e-mail message as usual.

The window of the e-mail application closes. The e-mail was sent.

## **3.6.15 How to Call a IBM Lotus Notes Contact**

How to initiate a call from your IBM Lotus Notes address book using the IBM Lotus Notes integration:

### **Schritt für Schritt**

- 1) Switch to the address book of your IBM Lotus Notes client.
- 2) Select the desired contact.
- 3) Click to the **Dial** button in the IBM Lotus Notes toolbar.
- 4) If the selected contact includes several phone numbers, a selection dialog of *OpenScape Desktop Client* opens. In this dialog mark the phone number that you would like to use for the call.
- 5) Then click on the **Connect** button in the selection dialog.

The call is initiated and the selection dialog closed. The main window of *OpenScape Desktop Client* appears in the foreground. The connection is displayed in the **Call Control** frame.

### 3.6.16 How to Call a Microsoft Outlook Contact

How to initiate a call from your *Microsoft Outlook* address book using the *Microsoft Outlook* integration:

#### **Step by Step**

- 1) Switch to the address book of your *Microsoft Outlook* client.
- 2) Select the desired contact and click in the *Microsoft Outlook* toolbar on the **Dial** icon.
- 3) If the selected contact includes several phone numbers, a selection dialog of *OpenScape Desktop Client* opens. In this dialog mark the phone number that you would like to use for the call.
- 4) Then click on the **Connect** button in the selection dialog.

The call is initiated and the selection dialog closed. The main window of *OpenScape Desktop Client* appears in the foreground. The connection is displayed in the **Call Control** frame.

### 3.6.17 How to Call the Originator of an E-mail with IBM Lotus Notes

To call the originator of an e-mail in the IBM Lotus Notes client proceed as follows:

#### **Schritt für Schritt**

- 1) Switch to the inbox of your IBM Lotus Notes client.
- 2) Select the relevant e-mail.
- 3) Click to the **Dial** button in the IBM Lotus Notes toolbar.
- 4) If the selected contact includes several phone numbers, a selection dialog of *OpenScape Desktop Client* opens. In this dialog mark the phone number that you would like to use for the call.
- 5) Then click on the **Connect** button in the selection dialog.

The call is initiated and the selection dialog closed. The main window of *OpenScape Desktop Client* appears in the foreground. The connection is displayed in the **Call Control** frame.

### 3.6.18 How to Call the Originator of an E-mail with Microsoft Outlook

How to call the originator of an e-mail in *Microsoft Outlook*:

#### **Step by Step**

- 1) Switch to the inbox of your *Microsoft Outlook* client.
- 2) Select the relevant e-mail and click in the *Microsoft Outlook* toolbar on the **Dial** icon.

- 3) If the selected contact includes several phone numbers, a selection dialog of *OpenScape Desktop Client* opens. In this dialog mark the phone number that you would like to use for the call.
- 4) Then click on the **Connect** button in the selection dialog.

The call is initiated and the selection dialog closed. The main window of *OpenScape Desktop Client* appears in the foreground. The connection is displayed in the **Call Control** frame.

### 3.6.19 How to Sort Journal Entries by Call Type

How to display only specific call types in the journal:

#### *Step by Step*

- › Select the call type you wish to have displayed in the **Journal** in the combo box at the top right margin of the **Journal** frame.

The **Journal** function window lists only the calls of the selected call type.

### 3.6.20 How to Display Missed Calls

How to display a list of all missed calls in the **Journal** frame:

#### *Step by Step*

- › Select  in the combo box at the top right margin of the **Journal** frame.

The **Journal** displays the missed calls only.

### 3.6.21 How to Dial from the Journal

How to set up a phone connection from the **Journal** frame:

#### *Step by Step*

- 1) In the journal list select the entry of the subscriber you want to call.
- 2) Click on  in the toolbar of the **Journal** frame.

The call is initiated and listed in the **Call Control** frame.

## 3.6.22 How to Start Video Streaming

### *Prerequisites*

- The *OpenScape Desktop Client* is connected to an *OpenScape Voice V5* or later.
- You have an installed and operable video camera.
- The **Video Viewer** module is active.
- In the **SIP Service Provider** settings you have configured and selected a video scheme that uses your operable video camera.

How to switch a video connection to an active call:

### *Step by Step*

- 1) Click in the **ribbon > Softphone tab > Video group** on the **Camera image** button.

The **Video** window opens, showing your own image.

- 2) Click on .

Your own image appears in a red frame. It is transmitted to the connection partner.

---

**NOTICE:** If your connection partner also has a video camera and switched his/her image to the conference in the same way, it appears automatically in your **Video** window. You cannot control or activate/deactivate receiving video images.

---

## 3.6.23 How to End Video Streaming

How to terminate transmitting your own video image:

### *Step by Step*

- › Click on  in the **Video** window.

Your own image does no longer appear in a red frame.

---

**NOTICE:** The video image of your connection partner remains visible until he/she terminates the transmission or the connection is cleared.

---

Your video image is no longer being transmitted. It is, however, still visible in the **Video** window until you switch off the video camera via the **Camera image** button in the **ribbon > SoftPhone tab > Video group**.

## 3.7 How to Collaborate with Contacts in a Conference

The *OpenScape Desktop Client* offers the following conference features for collaborating with other participants.

### 3.7.1 How to Start a Local Conference

How to combine two calls to a local conference:

#### *Step by Step*

- 1) Call one of the desired participants.
- 2) Rightclick the displayed call in the **Call Control** frame.  
A context menu opens.
- 3) Select  **Consultation to** in the open context menu.  
The active call is held. Your conversational partner listens to music-on-hold.
- 4) Enter the phone number of the subscriber who you want to consult in the **<Name or Number>** combo box of the **Call Control** frame.  
The **Consultation to** dialog opens.
- 5) Rightclick in the area of the newly set up connection in the **Call Control** frame.  
A context menu opens.
- 6) Select the  **Initiate local conference** option.  
All subscribers are connected to each other. No more participants can be added to the conference.

### 3.7.2 How to End a Local Conference

How to clear the connection to an active local conference:

#### *Step by Step*

- › Click on  in the area of the displayed conference connection in the **Call Control** frame.

You are no longer connected to the conference. As soon as every participant has hung up, the conference has ended.

### 3.7.3 How to Start a Local Video Conference

#### *Prerequisites*

- You operate the *OpenScape Desktop Client* at an *OpenScape Voice V5* or later.
- You are taking part in an active local voice conference.
- All participants have an installed and operable video camera.

How to switch a video connection to an active local conference connection:

#### *Step by Step*

- 1) Click in the **ribbon > Softphone tab > Video group** on the **Camera image** button.

The **Video** window opens, showing your own image.

- 2) Click on .

Your own image appears in a red frame. It is transmitted to the connection partners.

---

**NOTICE:** If your connection partners also have a video camera and switched their image transmission to the conference in the same way, you can automatically see these images in your **Video** window. You cannot control or activate/deactivate receiving video images.

---

---

**NOTICE:** If you are the conference initiator, you see three images in your **Video** window: your own one in a red frame and the images of the other two connection partners.

---

---

**NOTICE:** If you are not the initiator of the local conference, you see two images in your **Video** window: your own one in a red frame and one that you receive. The latter one is mixed by the initiator in a way that it shows the video image of the initiator and of the third participant in one video image.

---

### 3.7.4 How to Terminate a Local Video Conference

How to terminate transmitting your own video image during a local video conference:

#### *Step by Step*

- › Click on  the **Video** window.

Your own image does no longer appear in a red frame.

Your video image is no longer being transmitted. It is, however, still visible in the **Video** window until you switch off the video camera via the **Camera image** button in the **ribbon > SoftPhone tab > Video group**.

If you are the initiator and switch off your video camera via the **Camera image** button, the other two participants do not receive a video image any more. The local video conference then turns into a normal local voice conference.

If you are a participant without initiator privileges and switch off your video camera via the **Camera image** button, the initiator only sees the image of the other participant and vice versa.

### 3.7.5 How to Start a Server-based Voice Conference

#### *Prerequisites*

- A connection to an *OpenScape Voice* has been set up.
- You have configured the correct **conference server URI** in the dialog **Settings > Advanced tab > SIP Service Provider > System functions**.

How to extend a consultation call to a server-based conference (participant-controlled conference):

#### *Step by Step*

- 1) Rightclick in the **Call Control** frame in the area of the held call.  
A context menu opens.

- 2) Click on  **Initiate server-based conference**.

A conference between the subscribers is being initiated. The caller, the callee and the consultation-call subscriber are then connected to each other. You can switch further participants to the conference.

---

**NOTICE:** As soon as every participant has hung up, the conference has ended.

---

### 3.7.6 How to Add further Participants to a Server-Based Conference

If you wish to add further participants to an active server-based voice conference (participant-controlled conference), proceed as follows:

#### *Step by Step*

- 1) Rightclick the conference entry in the **Call Control** frame.  
A context menu opens.
- 2) Select the  **Consultation to** option.

The **Consultation to** dialog opens.

- 3) Enter the phone number of the desired subscriber.
- 4) Confirm your entries with the **OK** button.

The new connection is established and listed in the **Call Control** frame.

- 5) Rightclick the new connection.

A context menu opens.

- 6) Select the **Enter Conference** option.

The desired participant has been added to the conference. Only the conference is now displayed in the **Call Control** frame.

### 3.7.7 How to Initiate a Handover via DTMF Key

How to change a device you use in a conference:

#### *Step by Step*

- 1) Push the  key.
- 2) Enter the phone number of the device you want to switch to.
- 3) Complete entering the phone number with the  key.

The entered phone number is announced for you to check.
- 4) You are then prompted to continue with one of the following options:
  - Push the  key to perform the handover,
  - push the  key to abandon the process.

## **Step-by-Step**

How to Collaborate with Contacts in a Conference

## 4 Operation Reference

This chapter contains detailed information about the various controls you find in the user interface.

### 4.1 How to Start the Program of *OpenScape Desktop Client*

You can start the *OpenScape Desktop Client* as follows:

- Click on **Start** in the Windows task bar and select  **OpenScape Desktop Client**.
- Doubleclick the *OpenScape Desktop Client* link on the desktop of your user PC.

*OpenScape Desktop Client* starts under the user profile used last by default.

If the field for specifying the **LIN** number is hidden, the *OpenScape Desktop Client* starts without any further login actions.

#### 4.1.1 Error Signaling at the Program Start

If errors occur in the first 120 seconds after the program start of *OpenScape Desktop Client*, e.g. connection, sound device or license problems, the **Current error report** window opens. This window contains details about the occurred error.

If an error occurs during operation, it is indicated in the Pearl menu and in the *OpenScape* context menu in the notification area of the Windows task bar by .

### 4.2 Logging on to the Program

The user can deploy three login types for logging on to the *OpenScape Desktop Client*:

- **First login**  
The **Profile creation** dialog opens during the initial program start after the setup or if no user profile for the current Windows account has yet been created when the program starts.
- **Default login**  
When you start the program, the **Login** dialog is displayed by default. You can edit login information here.

---

**NOTICE:** If profile data from the last session is available when you start the program, it is entered by default for the current session.

---

- **Automatic login**

If no LIN number has been configured for your user account or the **LIN** entry field is hidden, you are automatically logged on and need not fill in the login dialog. In this case, changes to the profile preferences (language selection, for instance) are impossible before the program starts.

---

**IMPORTANT:** You can invoke the login dialog if you want to modify the profile or revise the profile settings. When you start the program, keep the **shift** key pushed for this purpose.

---

## 4.2.1 Default Login

The **Login** dialog is used for the default login at the program.

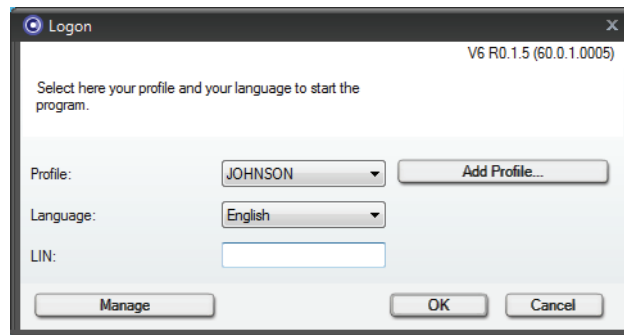

Depending on the program-start settings, this dialog may appear differently. Some input fields and buttons may be disabled.

In the following we describe the functions of all input fields and buttons of the login dialog:

- **Profile**

Select the profile that allows you to operate as a user in the **Profile** field. If the profile you are using is not yet listed, click on the **Add Profile...** button (if configured).

- **Language**

Select from the languages list the language to be used for the *OpenScape Desktop Client* controls and online help.

- **LIN**

The **LIN** (*Local Identification Number*) field is used for local assignments of e.g. building and room numbers or coordinates. This number serves for quickly locating an *OpenScape Desktop Client* PC. Depending on your configuration, this field can be hidden, furnished with a default value or configured as required field.

---

**NOTICE:** You can use the **LIN** number only if you operate the *OpenScape Desktop Client* connected to a *HiPath 4000* (HiPath Provider).

---

- **Add Profile...**

A click on this button lets you create a new profile. The **Add Profile** dialog for specifying the **Profile Name** opens.

---

**NOTICE:** You can obtain detailed information about the user and location concept of *OpenScape Desktop Client* from the *OpenScape Personal Edition V7 Installation and Administration* manual.

---

- **Manage**

A click on this button invokes the menu for managing the configuration settings.

- **OK**

A click on this button closes the login dialog. Modifications to the settings are saved. Subsequently, the program starts and the main window opens.

- **Cancel**

A click on this button aborts the login and program start.

## 4.3 Administering the Configuration Settings

---

**NOTICE:** You can perform some configuration settings only during the logon procedure. Other settings that do not directly affect operating the *OpenScape Desktop Client* can also be edited after the user login, e.g. configuring the individual ring tone.

---

---

**NOTICE:** You can display the configuration settings via the **OpenScape Settings option** of the *OpenScape* context menu during *OpenScape Desktop Client* operation. You open this context menu by rightclicking the *OpenScape* icon in the notification area of the Windows task bar.

---

You open the *OpenScape Desktop Client* configuration settings via the **Manage** button in the login dialog.

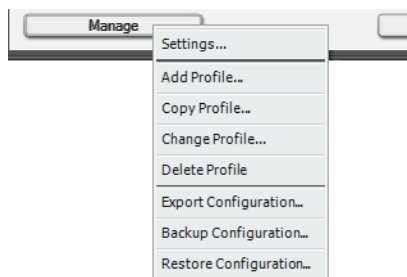

There are different functions available for managing the profile information and for switching to the configuration - depending on the configuration options defined at the program start.

The following options are available in the menu of the **Manage** button:

- **Settings**  
Opens the **Settings** dialog for configuring the *OpenScape Desktop Client* parameters. Once you have finished editing your settings you are returned to the **Logon** dialog. The current settings are applied when you log on.
- **Add Profile...**  
Opens the **Add Profile** dialog, in which you can define a new **Profile Name**.
- **Copy Profile...**  
Opens the **Copy Profile** dialog to copy the current profile settings into a new profile. The settings valid for the copied profile are taken for the new profile.
- **Change Profile...**  
Opens the **Change Profile** dialog in which you can define a different **Profile Name** for the current profile.
- **Delete profile**  
Deletes the current profile.
- **Export Configuration...**  
Lets you export the parameter settings for the current Windows user account, the current login PC or the current login profile either fully or partially to the configuration or script files. You find further information about exporting the configuration in the manual *OpenScape Personal Edition V7 Installation and Administration*.
- **Backup Configuration...**  
Outsources all parameter settings for the current Windows user account, the current login PCs and login profiles. You can create a destination folder to which this full configuration is then exported in a defined structure. You find further information about backing up the configuration in the manual *OpenScape Personal Edition V7 Installation and Administration*.
- **Restore Configuration...**  
Loads all parameter settings for a user/PC/profile combination. You can enter a source folder from which the defined structure for a full configuration is loaded. You find further information about backing up the configuration in the manual *OpenScape Personal Edition V7 Installation and Administration*.

## 4.4 Ending the Program

You can shut down the *OpenScape Desktop Client* as follows:

- By doubleclicking the **Pearl** menu.
- By clicking on **x** at top right margin of the main window.
- Via the **[Alt] + [F4]** hotkey.
- Via the **Exit OpenScape** option in the *OpenScape Desktop Client* context menu in the notification area of the Windows task bar.

If you wish to shut down the *OpenScape Desktop Client* during an active call, a confirmation dialog opens. A click on **OK** then confirms that you agree to the program's shutdown despite the active call. A click on **Cancel** closes the confirmation dialog and the active call can still be conducted.

## 4.5 Main Bar

Different users may see different layouts after they have logged in. Layouts vary depending on the modules installed and activated as well as the user preferences and window settings that were active when the program was last ended. The main bar is a central element of the user interface. It offers a compact representation of the telephony, menu and volume control functions, which are otherwise also available in the main view.

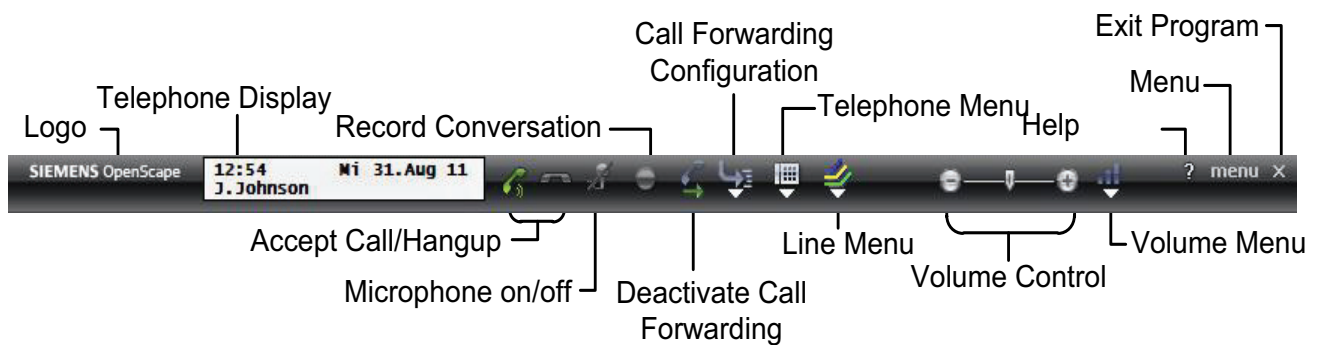

---

**NOTICE:** You display the main bar with a click on **Pearl menu > View > Main Toolbar**.

---

The main bar features the following elements:

- **OpenScape**  
Doubleclick this label to open the **Current status report** window, which displays a current error and status report. The report shows all the modules that are monitored by the system.
- **Telephone display**  
A click on the telephone display next to the **OpenScape** label opens an operable telephone keypad. Using this keypad or your PC keyboard you can enter the desired number. Then click on  or push the **return key** (PC keyboard). The connection to the desired contact will be established.
-   
Dials the phone number entered via the keypad or accepts an incoming call.
-   
Closes an existing connection.
-   
Switches the microphone on or off.
-   
Switches the voice recording function on or off.
-   
Switches the speaker on or off during an active call or in idle state.

-  Displays the currently active call forwardings.
-  Displays the configured call forwardings.
-  Opens the phone menu.
-  Opens the line menu.
-  Enables setting the call volume by moving the volume control to the left (softer) or to the right (louder).
-  Enables setting the volume of **ring tone**, **microphone** and **speaker**.
-  Opens the program's online help.
- **menu**  
Opens the main bar menu.
-  Closes the main bar.

## 4.5.1 The Main Bar Menu

When you click on **menu** in the main bar, the following menu opens:

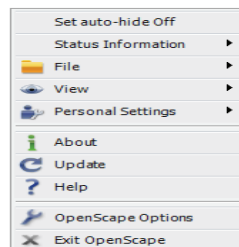

This menu contains the following options:

- **Set auto-hide On**  
The *OpenScape Desktop Client* main bar is hidden when the mousepointer is outside of it.
- **Set auto-hide Off**  
The main bar is docked to the top desktop margin.
- **File**  
You can use this option to create a backup file of your contact list in **CSV** or **XML** format (**export contacts to a file**) or restore your contact list (**import contacts from a file**).

- **Personal settings**

---

**NOTICE:** This option is only available if you operate the *OpenScape Desktop Client* with a connection to an SIP communications system or at a HiPath PBX.

---

Enables configuring an individual ring tone. A click on Ring tones in the right-hand section of the Pearl menu opens the **Settings** dialog with displayed configuration options for the individual ring tone.

-  **View**  
Depending on the active modules, the individual user may deploy different options in the display.
-  **About**  
Opens the **Product information** window and displays the *OpenScape Desktop Client* version number.
-  **Update**  
Establishes a connection to the latest *OpenScape Desktop Client* version that your system administrator has downloaded. A message tells when no update is available.
-  **Help**  
Opens the help file for the entire application.
-  **OpenScape Options**  
Serves to display the current application settings.
-  **Exit OpenScape**  
Serves to close the application.

## 4.6 Pearl Menu

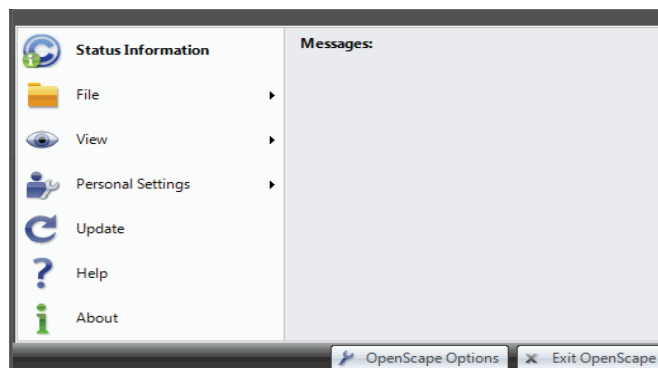
 You invoke the **Pearl** menu with a click on the opposite icon.

If an error occurs while a module is being loaded, the Pearl icon displays a  . If an unanswered call exists in the journal, a  appears in the **Pearl** icon. Both icons can be displayed parallel. While the mousepointer is hovering over the icon, a quickinfo appears that provides details about the error(s) or indicates the number of missed calls.

The **Pearl** menu contains the following options:

- **Status Information**

This option provides connection status information about missed calls, for example.

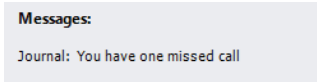

- **File**

You can use this option to create a backup file of your contact list in **CSV** or **XML** format (**export contacts to a file**) or restore your contact list (**import contacts from a file**).

- **View**

Depending on the active modules, the individual user may deploy different options in the display. The following figure exemplifies this.

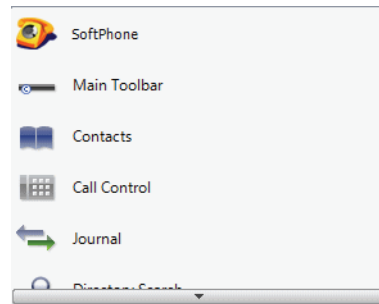

- **SoftPhone**

Opens the softphone in a separate window. This option is only available if the **SoftPhone** module is active.

- **Main Toolbar**

Displays the main bar at the top screen margin.

- **Contacts**

Enables integrating the **Contacts** frame in the *OpenScape Desktop Client* main menu.

- **Call Control**

Enables integrating the **Call Control** frame in the *OpenScape Desktop Client* main menu.

- **Journal**

Enables integrating the **Journal** frame in the *OpenScape Desktop Client* main menu.

- **Directory Search**

Enables integrating the **Directory Search** frame in the *OpenScape Desktop Client* main menu.

- **Webbrowser**

Displays a list of your pre-configured internet pages. Select an internet page with a click on the corresponding name. *OpenScape Desktop Client* opens this internet page in a separate window in which you can navigate. Each internet page is displayed in a separate window.

- **Integrated phone**  
Enables displaying the integrated phone of the *OpenScape Desktop Client* as telephone display in the main bar. Furthermore, you can use this option to remove the integrated phone from the main bar. This option is only available if the **Telephone** module is active.
- **Free phone**  
A click on this option opens or closes a freely positionable phone (display and keypad) on the desktop in a separate window. This option is only available if the **Telephone** module is active.
- **Lines**  
A click on this option integrates the **Lines** frame in the *OpenScape Desktop Client* main window. Another click removes it from the *OpenScape Desktop Client* main window. This feature is only available in connection with an SIP Provider.
- **Personal Settings**

---

**NOTICE:** This option is only available if you operate the *OpenScape Desktop Client* with a connection to an SIP communications system or at a HiPath PBX.

---

Enables configuring an individual ring tone. A click on **Ring tones** in the right-hand section of the Pearl menu opens the **Settings** dialog with displayed configuration options for the individual ring tone.

- **Update**  
Establishes a connection to the latest *OpenScape Desktop Client* version that your system administrator has downloaded. A message tells when no update is available.
- **Help**  
Opens the program's online help.
- **About**  
Opens the **Product information** window and displays the *OpenScape Desktop Client* version number.
- **OpenScape Options**  
This button opens the **Settings** dialog, which displays the current settings of the application.
- **Exit OpenScape**  
This icon serves for closing the application.

## 4.7 Quick Access Toolbar

The Quick Access Toolbar enables fast access to your *OpenScape Desktop Client* features. It is positioned in the caption bar of the main window above the ribbon.

The **<name or number>** combo box as well as the **Call**  and **Hangup**  features are included in the Quick Access Toolbar by default.

---

**NOTICE:** The  remains inactive (shaded gray) as long as the **<Name or Number>** field does not contain any entry. The  icon is only active during an active call.

---

The context menu options let you remove features from the bar, adjust the bar's position as well as minimize the ribbon. You reach the context menu with a click of the right mouse button on the Quick Access Toolbar.

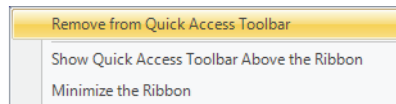

- **Remove from Quick Access Toolbar**  
Removes the relevant icon from the Quick Access Toolbar
- **Show Quick Access Toolbar Below the Ribbon**  
Moves the Quick Access Toolbar below the ribbon. The option changes to **Show Quick Access Toolbar Above the Ribbon** for repositioning the Quick Access Toolbar above the ribbon.
- **Minimize the Ribbon**  
Minimizes the ribbon. Only the tabs' captions are displayed. A click on one of these captions displays the associated tab. Another click minimizes the displayed tab again.

## 4.8 Ribbon

Below the Pearl menu and Quick Access Toolbar, the ribbon displays the *OpenScape Desktop Client* controls in tabs and groups by default.

### Tabs

Tabs organize controls in the ribbon around core scenarios and tasks the users perform with the *OpenScape Desktop Client*.

The ribbon includes the following tabs, regardless whether you use *OpenScape Desktop Client* at an HFA or SIP communications system:

- **Home**
- **SoftPhone.**

### Groups

Groups within each tab show related controls together.

The following groups are always available on the **Home** tab of the ribbon:

- **Call Control**
- **Contacts.**

The following groups are available on the **SoftPhone** tab of the ribbon:

- **Calls**

- **Device Feature**
- **Video** this group is available only with an SIP connection with operable video camera and configured video scheme.

You can integrate all features available in the ribbon in the Quick Access Toolbar via the ribbon's context menu. You reach the context menu with a click of the right mouse button on the ribbon.

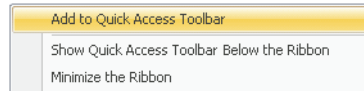

- **Add to Quick Access Toolbar**  
Integrates the icon that was clicked with the right mouse button in the Quick Access Toolbar also.
- **Show Quick Access Toolbar Below the Ribbon**  
Moves the Quick Access Toolbar below the ribbon. The option changes to **Show Quick Access Toolbar Above the Ribbon** for repositioning the Quick Access Toolbar above the ribbon.
- **Minimize the Ribbon**  
Minimizes the ribbon. Only the tabs' captions are displayed. A click on one of these captions displays the associated tab. Another click minimizes the displayed tab again.

## 4.8.1 "Home" Tab

On the **Home** tab you find the groups **Call Control** and **Contacts** with their controls.

### 4.8.1.1 Controls of the "Call Control" Group

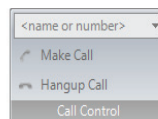

The **Call Control** group contains the following controls:

- **<name or number>**  
You can enter the phone number or the contact name of the desired conversational partner in this field.
- **Call**  
For initiating a new call.
- **Hang up**  
To clear an existing connection.

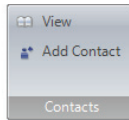
### 4.8.1.2 Controls of the “Contacts” Group

The **Contacts** group provides controls to view and add contacts in your contact list.

-  **View**  
Click on **View** to add the **Contacts** frame to the *OpenScape Desktop Client* main window.
-  **Add Contact**  
Click on **Add Contact...** to open the **Add New Contact** dialog and add a contact to your list.

### 4.8.2 “SoftPhone” Tab

Independent from the provider module installed (**HiPath** or **SIP Service Provider**), the **SoftPhone** tab contains the groups **Calls** and **Device Feature** with their controls.

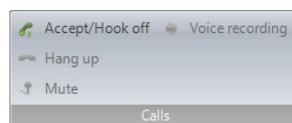

If you use *OpenScape Desktop Client* as SIP softphone and have an operable video camera used by an active video scheme, the **SoftPhone** tab contains the **Video** group in addition. The controls of this group enable switching the video camera on and off as well as transmitting your own video image during an active connection.

#### 4.8.2.1 Controls of the “Calls” Group

The **Calls** group is always displayed on the **SoftPhone** tab, regardless of the communications system (**HiPath** or **SIP Service Provider**) at which you operate *OpenScape Desktop Client*. Depending on the audio device used it contains the following controls:

-  **Accept/Hook off**  
Accepts an incoming call or starts a new conversation
-  **Hang up**  
Closes a connection
-  **Mute**  
Activates and deactivates the muting of an existing connection.
-  **Voice recording**  
Activates and deactivates the voice recording function.

-  **Headset**  
Switches the headset on/off in case of an active call or in idle state
-  **Additional speaker**  
Switches the additional speaker on/off in case of an active call or in idle state. The additional speaker must be configured in the settings for the currently used audio scheme.

#### 4.8.2.2 Controls of the “Device Feature” Group

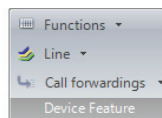

The **Device Feature** group is always displayed on the **SoftPhone** tab, regardless of the communications system (**HiPath** or **SIP Service Provider**) at which you operate *OpenScape Desktop Client*. It enables access to the following telephone and dial tone features.

##### **Functions**

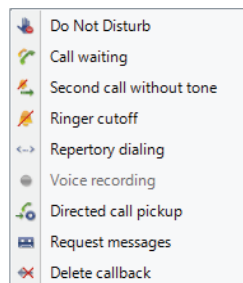

Click on the **Functions** button to display the following menu, for example:

---

**NOTICE:** Depending on your PBX further features are available, which are described in the following.

---

-  **Do Not Disturb**  
Click on the **Do Not Disturb** option if you do not want to receive any calls. The caller receives a busy tone.
-  **Call waiting**  
When the **Call waiting** option is active, another call that comes in during an active call is signaled by a so-called call-waiting tone. The caller hears a normal ringing tone and no busy tone. You can then accept, ignore or reject the second call. To accept the second call, click on the green handset icon. The active call will then automatically be held.
-  **Second call without tone**  
This option corresponds to **Call waiting**, but no call-waiting tone is played.

-  **Ringer cutoff**  
When you activate the **Ringer cutoff** option, your *OpenScape Desktop Client* will signal incoming calls without ring tone.
-  **Repertory dialing**  
When the **Repertory dialing** option is active, the *OpenScape Desktop Client* creates from an entered character string a digit string that is the actual phone number, e.g. the entered character string 0800OpenScape is converted in the phone number 0800673672273.
-  **Voice recording**  
Activate the **Voice recording** option to activate or deactivate the recording feature. You find the recorded calls in the folder `My Documents\My Music\VoiceRecordings`.
-  **Directed call pickup**  
This feature allows you to accept calls that are designated for someone else. If e.g. your colleague is called but he/she cannot accept the call himself/herself (he/she is in a meeting, on the phone on another line, etc.), select the option **Directed call pickup**. In the open dialog of the same name enter the phone number of the device with the alerting call. Click on **OK**. You are connected to the caller.
-  **Pickup call**  
This feature allows every member of a call pickup group to accept a call for another group member. Calls signalled acoustically to a subscriber of a call pickup group are at the same time signalled visually to the other group members by an LED (next to the programmed key) on the display. You can pick up the call by pushing a key or dialing a code number as well as via the displayed desktop notification.
-  **Request messages**  
You can use this option to play newly received voicemails.
-  **Delete callback**  
Selecting this menu option deactivates the callback feature.

---

**NOTICE:** If you want to use the **Callback** feature, access the **Advanced** tab in the Settings dialog, select the **SIP Service Provider > Codes** option and specify the required codes in the **Callback** area.

---

-  **ACD Logon (HFA)**  
Logging on as call center agent.
-  **ACD Post-processing (HFA)**  
Switching to status Post-processing after a call as call center agent.
-  **ACD not available (HFA)**  
Call center agent logs off temporarily.

### **Lines**

Click on the **Lines** button to display a selection list with all configured lines.

All lines configured in the *OpenScape Desktop Client* are displayed in the **Lines** menu. You can change the line options and the line/connection status for individual lines. Doubleclick a line to allocate it and to receive a dial tone in the **Lines** menu of the main bar, in the "Lines" window or in the line control in the **Device Feature Group** on the **Softphone** tab.

All lines configured in the *OpenScape Desktop Client* can be configured in the **Lines** frame. Only those lines that are shown can be edited.

## Call forwardings

Click on the **Call forwardings** button to display the following menu:

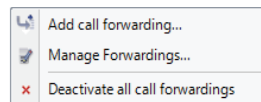

If connection requests are to be diverted in your absence, you can define settings for different forwarding types in the *OpenScape Desktop Client*. This feature can be activated or deactivated as required. The provider connected defines which types of forwarding are available.

---

**NOTICE:** In the call forwardings menu you see the currently active call forwardings highlighted. Forwardings set but not available any more are faded gray.

---

---

**NOTICE:** The active call forwarding items are effective when *OpenScape Desktop Client* is up. When you shut down *OpenScape Desktop Client* and reboot it, the forwardings that were active at the time the program was shut down are automatically reactivated and the deactivated ones stay inactive.

---

---

**NOTICE:** In case of an *OpenScape Voice* connection, active forwardings stay effective even if the *OpenScape Desktop Client* has been shut down. All incoming calls are then forwarded to a specific, pre-set destination.

---

- **Add call forwarding...**

A click on this option lets you configure a new call forwarding. The following dialog opens:

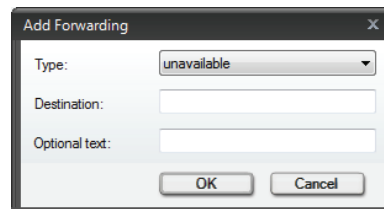

In this dialog you perform the following settings for the new call forwarding:

- **Type**  
Defines the type of the new forwarding

Forwarding type	Setting	Function
Forwarding in case of "unavailable"	unavailable	<p>If you do not accept a call within a pre-set period while <i>OpenScape Desktop Client</i> is active, the call is forwarded to the phone number specified under <b>Destination</b>.</p> <p>Behavior of this forwarding type in case of a connection to an <i>OpenScape Voice</i>:</p> <ul style="list-style-type: none"> <li>If you do not accept a call within a pre-set period while <i>OpenScape Desktop Client</i> is active, the call is forwarded to the phone number specified under <b>Destination</b>.</li> <li>If the <i>OpenScape Desktop Client</i> is inactive, all incoming calls are forwarded to the phone number specified as <b>Destination</b>.</li> </ul>
Forwarding in case of "busy"	busy	<p>If you are conducting a call while <i>OpenScape Desktop Client</i> is active, all incoming calls are forwarded to the phone number specified under <b>Destination</b>.</p> <p>Behavior of this forwarding type in case of a connection to an <i>OpenScape Voice</i>:</p> <ul style="list-style-type: none"> <li>If you are conducting a call while <i>OpenScape Desktop Client</i> is active, all incoming calls are forwarded to the phone number specified under <b>Destination</b>.</li> <li>If the <i>OpenScape Desktop Client</i> is inactive, all incoming calls are forwarded to the phone number specified as <b>Destination</b>.</li> </ul>
Unconditional forwarding	always	<p>With <i>OpenScape Desktop Client</i> being active, all incoming calls are forwarded to the phone number specified under <b>Destination</b> regardless the line state ("free" or "busy").</p> <p>At an <i>OpenScape Voice</i>, all incoming calls are forwarded to the phone number specified as <b>Destination</b> regardless the line and <i>OpenScape Desktop Client</i> state (started or not started).</p>

- **Destination**  
Defines the phone number to which a call is forwarded
- **Optional text**  
Specifies a text that describes the relevant forwarding. This text is displayed in the forwarding menu for selection
- **Manage Forwardings...**  
A click on this option opens the following dialog:

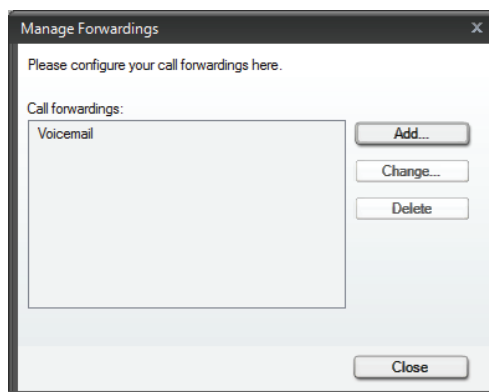

The following controls are available in this dialog:

- **Add...**  
This button enables configuring a new call forwarding in the **Add Forwarding** dialog.
- **Change...**  
This button enables editing the settings of an already defined call forwarding in the **Change Forwarding** dialog.
- **Delete**  
Using this button you can remove a selected call forwarding from the call forwardings list.
- **Close**  
A click on this button closes the **Manage Forwardings** dialog.
- **Deactivate all call forwardings**  
A click on this option disables all configured forwardings.
- **<List of possible call forwardings>**  
Selecting a call forwarding displayed here toggles the forwarding state:
  - a previously inactive call forwarding is activated (displayed highlighted)
  - a previously active call forwarding becomes inactive.

#### 4.8.2.3 Controls of the “Video” (SIP) Group

The **Video** group enables access to the video functions and features the following controls:

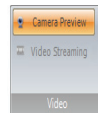

- **Camera image**  
Using this option you switch your own camera image on or off.
- **Video streaming**  
Activates or deactivates the video data transmission during an active call.

---

**NOTICE:** The buttons **Camera image** and **Video Streaming** must be activated (see figure above) to enable video telephony. If these two buttons are inactive, the *OpenScape Desktop Client* can solely receive video data from other participants. Your video image is not sent to the conversational partners.

---

#### 4.8.2.4 Video Features

Parallel to a voice connection you can also exchange images of the connection partners. This requires an operable video camera at yours and your communication partner's as well as the configuration of a video scheme in the SIP Service Provider settings.

If the above requirements are complied with at your station, you can add the video image to the conversation. When your connection partner complies with the video transmission requirements, you receive the video image of your connection partner automatically, no matter whether a video camera is installed or switched on at your station. This requires the **Video Viewer** module to be active. Your own video image or the one sent to your connection partner as well as the video image of your connection partner appear in the **Video** window. The **Video** window closes automatically as soon as no video data is received or sent any more. There is no way you can close the **Video** window manually.

### Displaying your own video image

The **Camera image** button of the **Video** group is used to switch the camera or your own video image on or off. Your connection partner does not see this image.

---

**NOTICE:** You see your own video image mirrored, but it is transmitted unmirrored to the connection partner.

---

### Receiving a video image

Received video images are always accepted and represented, independent from an installed or active video camera. This, however, requires the **Video Viewer** module to be active. The representation of received video images cannot be suppressed or switched off.

The next figure is an example of the **Video** window during an active call conducted between two connection partners. They receive the image of the respectively other participant, but do not yet send any video data themselves.

### **Sending a video image (point-to-point video)**

To send video images you need an installed and configured video camera as well as a video scheme defined in the **SIP Service Provider** settings. The video streaming can be switched to a voice connection only retrospectively. This applies to the caller as well as for the callee. During a call, a unilateral or a bidirectional video transmission may take place.

You start sending your own image with a click on  or enabling the **Video Streaming** button in the **ribbon > SoftPhone tab > Video group**. Your own video image appears in a red frame. The icon  changes to .

You stop sending your own image with a click on  enabling the **Video Streaming** button in the **ribbon > SoftPhone tab > Video group**. You can then still see the image of your connection partner. After the active call has been terminated, the video streaming comes automatically to an end, too, and you see only your own image in the **Video** window.

### **Controls in the "Video" Window**

Depending on the connection status, the following controls are available in the **Video** window:

-  This icon appears at the bottom margin of the **Video** window during an active call. You use it to start transmitting your own video image. When you click the icon, it changes to .
-  You use this icon to end transmitting your own video image. When you click the icon, it changes to .
-  A click on this icon displays your own video image in addition to the image of the connection partner in the **Video** window minimized and in a red frame. When you click the icon, it changes to .
-  A click on this icon hides your own video image from the **Video** window. When you click the icon, it changes to .
-  When you position the mousepointer onto this icon, a tooltip is displayed. It informs about options to initiate specific functions of the **Video** window via PC keyboard.

#### Operating with the PC keyboard

- **[Spacebar]** - Pressing the **[spacebar]** you can toggle different layouts of the **Video** window.
- **[F11]** key - Enabling the **[F11]** key you can maximize or restore the **Video** window.

---

**NOTICE:** During a video conference or an active call with video streaming you can use the keys of your PC keyboard (or of your configured preferred device) to give control commands to the communications system by sending DTMF tones.

---

#### 4.8.2.5 Behavior of the Video Streaming

The video streaming behavior follows the changes analog to the audio transmission:

- **Call is on-hold**  
When a call is held, the video streaming stops as well. The held subscriber does not see a video screen. If the video streaming status changes during a held call, the restoration of the connection follows this change. If, for example, the camera is switched off, the video streaming is inactive when the call is resumed.
- **During a consultation call**  
For modifications to the video streaming status during a consultation call the same applies as for a held call.
- **Toggling**  
When you toggle the active and held subscriber, the video streaming to the active subscriber is held and resumed to the held subscriber also. The **Video** window shows only your own video image and the one of the respective

subscriber. The video statuses of the two connections are independent from each other in this case. In other words, if the video streaming status of one connection is changed, it does not affect the other connection.

- **Transferring a call**

When a call is transferred, the video installation and configuration of the subscriber to be transferred and of the new subscriber decides whether no, a unilateral or a bidirectional video connection exists.

- **Local video conference**

In case of a local conference in which all participants have activated the **video streaming**, the initiator of the conference receives the video images of the other two participants. Three video images can be seen in his/her **Video** window: his/her own one in a red frame and two of the other participants. The other two conference participants see in the **Video** window the following: their own video image in a red frame and one received video image. The initiator mixes the latter in a way that a participant receives the video image of the initiator and of the third participant in one video image.

If the initiator has not installed, configured or activated a video camera, the initiator receives both video images within a conference, but since his/her own video transmission channel is missing, the other two participants do not receive a video image.

If at least one participant has not installed, configured or activated a video camera in a conference, the initiator does not adopt a video mixing function, so that both participants receive the video image of the initiator.

#### 4.8.2.6 Views of the Video Window

The video feature of *OpenScape Desktop Client* offers various default views for the video window depending on the number of active video images (one, two or three) and on the currently selected perspective. You can toggle the default views by pushing the **space bar**. In addition, the video feature of *OpenScape Desktop Client* enables you to customize video window views.

---

**NOTICE:** The figures shown in the following are examples. They help the user to imagine possible default views of the **Video** window.

---

---

**NOTICE:** The number of available default views depends on the current connection type: unilateral, bidirectional or trilateral video connection.

---

##### Views of an Image in the Video Window

If the **Video** window contains only one image - your own image or the one of the connection partner - the window view remains almost unchanged when you modify the angle. The following views are pre-set:

- Your own image is positioned in the middle of the video window. The connection to the connection partner is not up yet.

- The image of the connection partner is positioned in the middle of the video window. Your own image is being sent but it's preview in the **Video** window is switched off.

- Your own image or the received one appears in the center of the video window.
- Your own image or the received one appears in the center of the video window and is slightly turned.

### Views of two Video Images in the Video Window

During a point-to-point video connection the **Video** window contains two images: your own (sent image) and the one of the connection partner (received image). These images may be arranged in the video window as follows:

- Your own image is minimized and appears in a red frame at the bottom left window margin.

- Your own image is minimized and appears in a red frame at the top left window margin.

- Both images appear slightly rotated.

- Both images appear on top of each other.

- Both images appear next to each other.

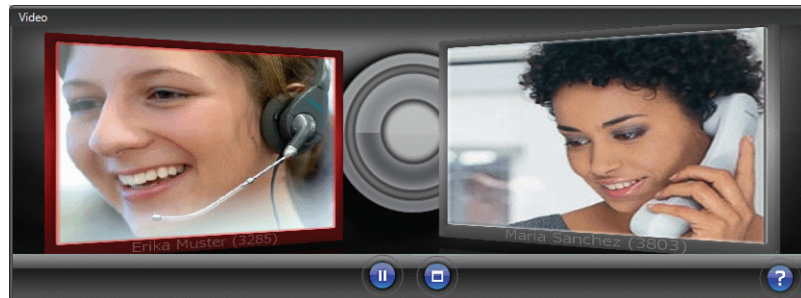

### Views during a local Video Conference

During a local video conference the **Video** window of the initiator contains three video images: his/her own image and the images of the respective connection partners. These images may be arranged in the video window as follows:

- Your own image is minimized and appears in a red frame at the bottom left window margin.

- The image of the initiator is minimized and appears in a red frame in the center of the bottom screen area.

- The images of the conversation partners appear slightly turned.

- The three images appear on top of each other.
- The three images appear next to each other

The other two conference participants see in the video window only two images: their own video image in a red frame and one received video image. The initiator mixes the latter in a way that a participant receives the video image of the initiator and of the third participant in one video image.

### Customized Views

The video feature of the *OpenScape Desktop Client* enables you to customize pre-defined video window views.

- Moving a video image in the video window  
To change the position of an image in the video window, click in the center of the video image. The mousepointer appears in the center of the image. Keep the left mousebutton pressed and drag the image to the desired position in the video window. Then release the mousebutton.
- Maximizing/minimizing the video image  
Click on one margin of the image frame, keep the mousebutton pressed and drag the mousepointer in the desired direction to maximize or minimize the image.  
You can also rightclick the center of an image, keep the right mousebutton pressed and move the mouse up and down. The proportions of the selected video image become smaller or larger.
- Turning the video image  
Rightclick the center of an image, keep the mousebutton pressed and move the mouse to the left or right. The image turns to the corresponding direction.

---

**NOTICE:** While you adjust a video image, it appears transparent as you can see in the below figure.

---

The changes to the default view automatically apply for current operation and are dismissed when you shut down the program. After a reboot of *OpenScape Desktop Client* only the pre-set views are available.

## 4.9 General Information about Frames

A frame is an element of the *OpenScape Desktop Client* graphic user interface marked by its caption bar and specific operating elements. The caption bar of each frame consists of the following elements:

	By clicking on the section displayed on the left and with the left mouse button kept pressed each frame can be: <ul style="list-style-type: none"> <li>added to the main view or deleted from it (the frame adopts the view of a window that you can freely position on the desktop),</li> <li>moved up or down in the main view.</li> </ul>
	This icon serves to minimize each frame in the main view. A frame is minimized if only its caption bar is displayed and  has been replaced by  . A click on  on restores the last frame size.
<Frame name>	<ul style="list-style-type: none"> <li><b>Contacts</b></li> <li><b>Journal</b></li> <li><b>Call Control</b></li> <li><b>Directory Search</b></li> <li><b>Lines</b></li> <li><b>Webbrowser</b></li> </ul>
	Opens the online help window for the corresponding frame.
	Maximizes the frame or minimizes all other main view frames. Click on  in a maximized frame to return to the last view size of the frame.
	Closes the frame. Via <b>Pearl menu &gt; View &gt; &lt;desired option&gt;</b> it can be opened again or displayed in the main view.

---

**NOTICE:** All options listed under **Pearl menu > View** except **Integrated Telephone** and **Free Phone** can be added to the main view as frames.

---

The following sections describe the frames available in the *OpenScape Desktop Client*, their controls and functionality.

## 4.10 Frame "Call Control"

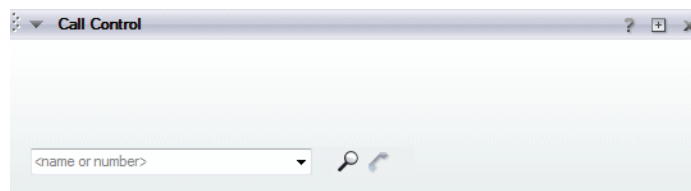

You can initiate, control and accept calls from the **Call Control** frame. It also displays information about incoming, active and outgoing calls. The frame displays the called or calling number followed by your phone number.

Depending on the connection status (outgoing call, incoming call, active call and number of calls), the right-hand section of the **Call Control** frame provides various control options.

### Inbound Call

In case of an incoming call, the **Call Control** frame provides the following control options:

-  Accept call
-  Opens the **Transfer to** window in which you can enter the phone number of another device to deflect the incoming call to.
-  Reject call

### Active Call

In case of an active call, the **Call Control** frame provides the following control options:

-  Terminate active call
-  Set active call to on-hold The icon changes to: .
-  Resume held call
-  Opens the **Transfer to** window in which you can enter the phone number of another device to deflect the active call to.
-  Displays a keypad on the screen that allows transferring digits as DTMF tones (tone dialing).

### Consultation Call

In case of a consultation call, the **Call Control** frame lists two calls: the held and the consultation call. The following control options are available in the area of the held call:

-  Disconnect active call
-  Transfers the held call to the consultation-call subscriber. Your connection is then automatically cleared.
-  Displays a keypad on the screen that allows transferring digits as DTMF tones (tone dialing).

The following control options are available in the consultation call area:

-  Disconnect active call
-  Set active call to on-hold The icon changes to: .
-  Resume held call
-  Opens the **Transfer to** window in which you can enter the phone number of another device to deflect the active call to.
-  Select this option if two connections exist (one is on hold and the other one is active) to connect the other two subscribers. Your telephone calls are now finished.
-  Click on  to display the below keypad.

You can use this keypad to dial a phone number or select other options (sending DTMF characters) when deploying an answering machine or while playing your voicemails.

You can enter DTMF characters also via the PC keyboard or by copy&paste. Copy the desired content (e.g., PIN, phone number, etc.) by simultaneously pushing **[Ctrl] + [C]** to the clipboard. Then click on . Paste the copied content via **[Ctrl] + [V]** in the **DTMF dialing** keyboard. Enable  at the top right margin on the **DTMF dialing** keyboard for sending this content. The selected DTMF characters are displayed at the top left margin of the **DTMF dialing** keypad.

-  The existing connections are extended to a conference (participant-controlled conference). You can add up to 48 participants to this conference.
-  Phone calls (one or both set to on-hold) are merged to a local conference (three-party conference), so that all three participants can talk to each other. No further participants can be added.

-  Using this feature you can toggle two connections. Only the subscribers to the active connection can talk to each other. The conversational partner who has been put on-hold listens to music-on-hold until the conversation is taken up again.
-  This option allows you to record the conversation. You find the recording in the folder `My Documents\My Music\VoiceRecordings`.

### Outbound Connection

In case of an outgoing call, the **Call Control** frame provides the following control options:

-  Terminate initiated call

## 4.10.1 Context Menus of the "Call Control" Frame

When the **Call Control** frame displays a connection, you can invoke a context menu by clicking the right mousebutton. Depending on the connection status (outbound, inbound or existing connection and number of connections), the context menu offers various options for controlling the respective connection.

### 4.10.1.1 Context Menu of an outbound Connection

An *outbound connection* is a connection that you have initiated. *OpenScape Desktop Client* displays this connection in the **Call Control** frame. The desired connection partner has not yet accepted your call.

During an outbound call the context menu of the **Call Control** frame provides the following options:

-  **Disconnect**  
Click  **Disconnect** to clear the connection.
-  **Callback**  
Select this option to activate the callback function.  
This feature is only available for specific PBXs.
-  **Start voice recording**  
Click on **Start voice recording** to record the conversation. You find the recording in the folder `My Documents\My Music\VoiceRecordings`.

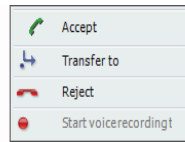

### 4.10.1.2 Context Menu of an inbound Connection

An *inbound connection* has been set up by another subscriber. *OpenScape Desktop Client* displays this connection in the **Call Control** frame. You have not yet accepted this call.

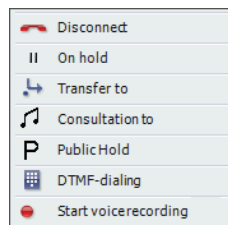

The context menu provides the following options:

-  **Accept**  
Click on **Accept** to set up an active connection.
-  **Transfer to...**  
Click on **Transfer to...** to open the **Transfer to** dialog and to enter the phone number of the device to which you want to transfer the incoming call.
-  **Reject**  
Click on **Reject** to reject the call.
-  **Start voice recording**  
Click on **Start voice recording** to record the conversation. You find the recording in the folder `My Documents\My Music\VoiceRecordings`.

#### 4.10.1.3 Context Menu of an active Call

During an active call the context menu of the **Call Control** frame offers the following options:

-  **Disconnect**  
Click on **Disconnect** to clear the existing connection.
-  **On hold**  
Click on **On hold** to hold the active call. The **On hold** menu option is replaced with  **Back to Waiting**. Click on **Back to Waiting** to retrieve the held call.
-  **Transfer to**  
Click on **Transfer to...** to open the **Transfer to** dialog and to enter the phone number of another device to which you want to transfer the active call.
-  **Consultation to**  
Click on **Consultation to** to place a call on hold and to set up a new connection to another extension.
- **P Public Hold**  
Click on **Public Hold** to keep a call in the PBX. You can then ring off and accept the call at another telephone.
-  **DTMF-dialing**  
Click on **DTMF-dialing** to display the below keypad.

You can use this keypad to dial a phone number or select other options (sending DTMF characters) when deploying an answering machine or while playing your voicemails.

You can enter DTMF characters also via the PC keyboard or by copy&paste. Copy the desired content (e.g., PIN, phone number, etc.) by simultaneously pushing **[Ctrl] + [C]** to the clipboard. Then click on . Paste the copied content via **[Ctrl] + [V]** in the **DTMF dialing** keyboard. Enable at the top right margin on the **DTMF dialing** keyboard for sending this content. The selected DTMF characters are displayed at the top left margin of the **DTMF dialing** keypad.

- **Start voicerecording**

Click on **Start voicerecording** to record the conversation. You find the recording in the folder `My Documents\My Music\VoiceRecordings`.

#### 4.10.1.4 Context Menu of a Consultation Call

---

**NOTICE:** The number of offered options depends on the type of the communications system used.

---

During an active consultation call the context menu of the **Call Control** frame offers the following options, for example:

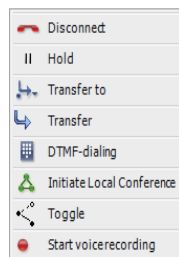

- **Disconnect**

Click on **Disconnect** to clear the existing connection.

- **On hold**

Click on **On hold** to hold the active call. Click on **Back to Waiting** to retrieve the held call.

-  **Transfer to...**  
Click on **Transfer to...** to open the **Transfer to** dialog and to enter the phone number of another device to which you want to transfer the active call.
-  **Transfer**  
Select this option if two connections exist (one is on hold and the other one is active) to connect the other two subscribers. Your telephone calls are now finished.
-  **DTMF-dialing**  
Click on **DTMF-dialing** to display the below keypad.

You can use this keypad to dial a phone number or select other options (sending DTMF characters) when deploying an answering machine or while playing your voicemails.

You can enter DTMF characters also via the PC keyboard or by copy&paste. Copy the desired content (e.g., PIN, phone number, etc.) by simultaneously pushing **[Ctrl] + [C]** to the clipboard. Then click on . Paste the copied content via **[Ctrl] + [V]** in the **DTMF dialing** keyboard. Enable  at the top right margin on the **DTMF dialing** keyboard for sending this content. The selected DTMF characters are displayed at the top left margin of the **DTMF dialing** keypad.

-  **Initiate server-based conference**  
The existing connections are extended to a conference (participant-controlled conference). You can add up to 48 participants to this conference.

---

**NOTICE:** This option is displayed only if the **Conference Factory URI** has been configured in the dialog **Settings > Advanced tab > SIP Service Provider > System functions**. If this setting is missing, the **Initiate local conference** option is available in the context menu.

---

-  **Initiate local conference**  
Phone calls (one or both set to on-hold) are merged to a local conference (three-party conference), so that all three participants can talk to each other. No further participants can be added.
- **Enter Conference**  
Via this option further participants can be added to a conference. This option is only available during an active server-based conference (participant-controlled conference).

-  **Toggle**  
Using this feature you can toggle two connections. Only the subscribers to the active connection can talk to each other. The conversational partner who has been put on-hold listens to music-on-hold until the conversation is taken up again.
-  **Start voice recording**  
Click on **Start voice recording** to record the conversation. You find the recording in the folder `My Documents\My Music\VoiceRecordings`.

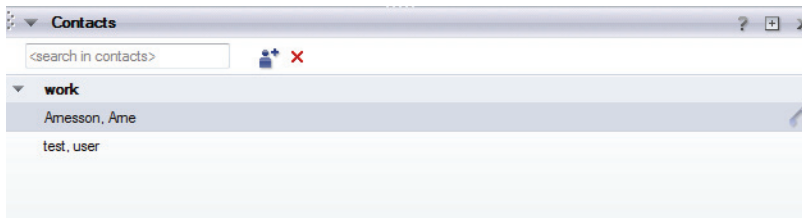
## 4.11 "Contacts" Frame

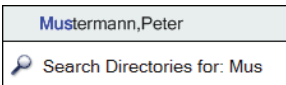
The **Contacts** frame displays all of the contacts you entered into the contact list. Use the contact list to perform the following actions:

- **Directory Search**  
You can enter the first or last name of a contact in the **<Search in contact list>** field to use this information as criterion for searching different directories. If a similar name is already available in your contact list, it is listed on top of the below **Search Directories for** button. A click on the name marks the contact entry in the list.  
- **Adding a contact**  
A click on  opens the **Add New Contact** dialog for adding a new contact entry to your contact list.
- **Removing contact/group**  
With a click on  you can remove the name of a contact or group from your contact list.
- **Calling**  
Clicking on  or  (if several phone numbers are specified for a contact) you can initiate a call to the contact of your contact list. This outbound call is then displayed in the **Call Control** frame.

---

**NOTICE:** If several phone numbers are available for the contact you wish to call, click on  to select one of them.

---

### 4.11.1 Adding a new Contact

The contact list can contain names from several sources. You can add names from *Microsoft Outlook*. You can also copy contacts from an internal company directory. And you can manually create new contacts via the **Add New Contact** dialog.

---

**NOTICE:** You reach the **Add New Contact** dialog via the context menu of the **Contacts** frame or with a click on  in the **Contacts** frame.

---

The **Add New Contact** dialog lets you enter the following information for a new contact:

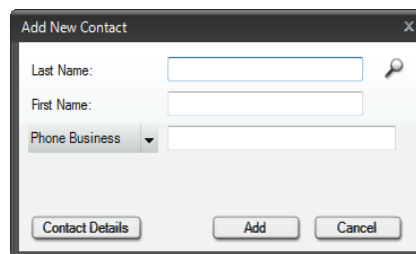

- **Last name**  
**Last name** of the new contact.
- **First name**  
**First name** of the new contact.
- **<Contact information>** combo box  
Select the contact information that you want to configure from the list. In the field to the right of the combo box you can make your entries for the following contact data:
  - **Phone Business**
  - **Phone Business 2**
  - **Phone Mobile**
  - **Phone Private**
  - **Fax**Depending on the activated modules the following input options may also be available:
  - **E-mail Business**  
In case of active **Sendmail Provider** module only
  - **E-mail Business 2**  
In case of active **Sendmail Provider** module only
  - **Web Address**  
In case of active **Web Access Manager** module only
  - **SIP address**  
In case of active **SIP Service Provider** module only

- **Contact Details**  
With a click on the **Contact Details** button you open the **Add Contact** dialog. In this dialog you can enter further information for the new contact.
- **Add**  
A click on this button closes the **Add New Contact** dialog and integrates the new contact in the contact list.
- **Cancel**  
A click on this button closes the **Add New Contact** dialog. The settings you have made will then not be saved.

## 4.11.2 Contact Details

In addition to standard contact data such as name, first name, phone number etc. you can specify more detailed information on a contact in the *OpenScape Desktop Client*. This information includes the address, job-related facts or a photo that you can add to the contact profile.

You complete the information about a new contact in the **Add Contact** dialog. Furthermore, you can edit the detailed contact data of an already existing contact in the **Change Contact** dialog. You reach both dialogs in the **Contacts** frame via the **Add New Contact** or **Change Contact Information** dialog as well as with a click on the **Contact Details** button.

---

**NOTICE:** You invoke the **Add New Contact** dialog via the context menu of the **Contacts** frame by selecting the **Add Contact...** option.

---

---

**NOTICE:** You invoke the **Change Contact Information** dialog via the context menu of the **Contacts** frame by selecting the **Edit Contact...** option.

---

The following options are available for entering contact information:

- **Last name**  
You can enter here a maximum of 64 characters to specify a surname.
- **First name**  
You can enter here a maximum of 64 characters to specify a forename.
- **Address**  
You can enter here a maximum of 64 characters to specify an address.
- **Zip code/City**  
In the first field you can enter a maximum of 7 characters to specify the Zip code. In the second field you can enter a maximum of 40 characters to specify a town or city.
- **Company**  
You can enter here a maximum of 64 characters to specify a company name.
- **Department**  
You can enter here a maximum of 64 characters to specify a department.
- **Room number**  
You can enter here a maximum of 32 characters to a room number.
- **State**  
You can enter here a maximum of 40 characters to specify a state or county.
- **Country**  
You can enter here a maximum of 40 characters to specify a country.
- **Internet page**  
You can enter here a maximum of 64 characters to specify a URL.
- **Select Image**  
A click on this button opens a dialog in which you can select an image for the relevant contact. A click on **Open** closes the dialog and the selected image is integrated.

- **Delete Image**

A click on this button deletes the image assigned to the selected or new contact.

The **Add Contact** or **Change Contact** includes four tabs in the bottom section.

- **Web Address**

Displays the contact's web address.

---

**NOTICE:** The **Web Address** tab is available in case of the active **Web Access Manager** module only.

---

- **E-mail**

Displays all e-mail addresses defined for this contact.

- **Call number**

Displays all phone numbers entered for this contact.

- **SIP address**

Displays the contact's SIP address.

---

**NOTICE:** This tab is only displayed if you have selected the **SIP Service Provider** as default provider.

---

Each of the four tabs provides the following functions:

- **Add...**  
A click on this button opens an input dialog. In this dialog's **Description** field you enter a short description of the associated information (**web address**, **e-mail**, **phone number** or **SIP address**). If you specify several information items of the same type, a description helps to distinguish them. The type of information that you can add depends on the respectively active tab.
- **Change...**  
A click on this button opens a dialog in which you can edit the **web address**, **e-mail**, call number or **SIP address** already available for the contact.
- **Delete**  
With a click on this button you remove a selected **web address**, **e-mail**, call number or **SIP address** for the relevant contact. Before you can actually delete the selected item, a message appears that you need to confirm with **OK**, upon which the relevant information is deleted then.
- **OK**  
A click on this button closes the **Add Contact** or **Change Contact** dialog. Your entries or modifications are saved.
- **Cancel**  
A click on this button closes the **Add Contact** or **Change Contact** dialog. Your entries or modifications are not saved.

### 4.11.3 Context Menus of the "Contacts" Frame

The **Contacts** frame offers the following context menus.

#### 4.11.3.1 Context Menu of a Contact

Rightclick a contact's name to display the following context menu.

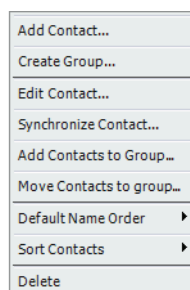

- **Add Contact...**  
Click on **Add Contact...** to open the **Add New Contact** window.
- **Create Group...**  
Click on **Create Group...** to open the **Create Group** window for assigning a group name to a contact.

- **Edit Contact...**

Click on **Edit Contact...** to open the **Change Contact Information** window to modify the information of an existing contact.

---

**NOTICE:** The menu options **Add Contact...** and **Edit Contact...** open two dialogs that provide the same setting options.

---

- **Synchronize Contact...**

This feature requires an *OpenScape UC Application* server and has therefore no functionality.

- **Add Contacts to Group...**

Select one or several contacts and click on **Add Contacts to Group...** to open the **Add Contacts** window and to add the contact(s) to one of the listed groups.

- **Move Contacts to group...**

Select one or several contacts and click on **Move Contacts to group...** to open the **All Groups** window and to assign the contact(s) to another group.

- **Default Name Order**

You can use the **Default Name Order** option to define in which sequence the first and last name of your contacts are displayed: *<last name, first name>* or *<first name, last name>*.

- **Sort Contacts**

You can use the Sort Contacts option to determine whether the list of your contacts should be sorted alphabetically **Ascending** (A - Z) or alphabetically **Descending** (Z - A).

- **Delete**

Click **Delete** to remove the name of the selected contact from your list of contacts.

### 4.11.3.2 Context Menu of a Group

Right-click the name of a group to display a menu from which you can select the following settings:

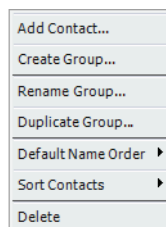

- **Add Contact...**

Click on **Add Contact...** to open the **Add New Contact** dialog and to add a new contact to the selected group.

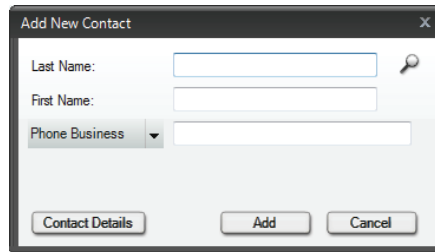
A dialog box titled "Add New Contact" with a close button (X) in the top right corner. It contains three input fields: "Last Name:" with a magnifying glass icon, "First Name:", and "Phone Business" with a dropdown arrow. Below these fields are three buttons: "Contact Details", "Add", and "Cancel".

- **Create Group...**

Click on **Create Group...** to open the **Create Group** dialog and to add a new group to your contact list.

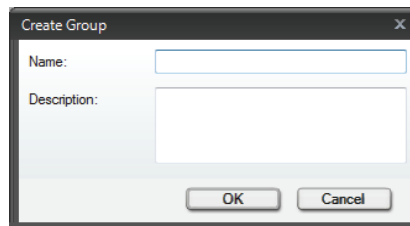
A dialog box titled "Create Group" with a close button (X) in the top right corner. It contains two input fields: "Name:" and "Description:". Below these fields are two buttons: "OK" and "Cancel".

- **Rename Group...**

Click on **Rename Group...** to open the **Rename Group** dialog and to assign a different name to the selected group.

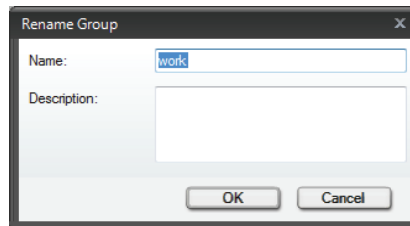
A dialog box titled "Rename Group" with a close button (X) in the top right corner. It contains two input fields: "Name:" with the text "work" selected, and "Description:". Below these fields are two buttons: "OK" and "Cancel".

- **Duplicate Group...**

Click on **Duplicate Group...** to open the **Duplicate Group** dialog in which you can assign a new name to the selected group. The same contacts will then be summarized under two different group names in the **Contacts** frame.

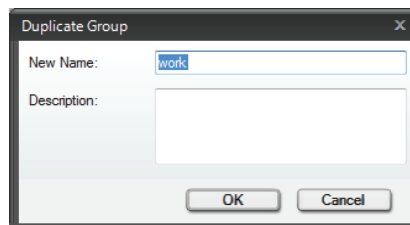
A dialog box titled "Duplicate Group" with a close button (X) in the top right corner. It contains two input fields: "New Name:" with the text "work" selected, and "Description:". Below these fields are two buttons: "OK" and "Cancel".

- **Default Name Order**

You can use the **Default Name Order** option to define in which sequence the first and last name of your contacts are displayed in the selected group: *<last name, first name>* or *<first name, last name>*.

- **Sort Contacts**

You can use the **Sort Contacts** option to determine whether the list of contacts in the selected group should be sorted alphabetically **Ascending** (A - Z) or alphabetically **Descending** (Z - A).

- **Delete**

Click **Delete** to remove the selected group from your list of contacts.

## 4.12 Directory Search

In the **Directory Search** frame you can access your company directory and your private contacts.

It is not displayed in the *OpenScape Desktop Client* main view by default. Go to the **Pearl menu > View** and select the **Directory Search** option. The separate **Directory Search** window is displayed.

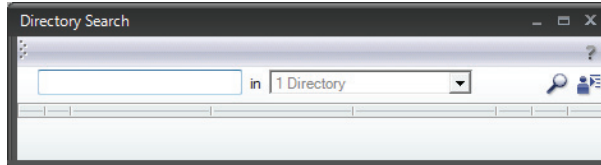

To integrate this window as frame in the main view, click on the  area and drag the frame to the desired position in the main view.

The following features are available in this window or frame:

### <search address books>

In this field you enter the name to be searched for in the configured directories.

Take into account the following points during the entry:

- The “blank” character is the default field separator.
- The order of given name and surname is not important.
- Names that include an affix are handled like given name and surname. This leads to **No Search Results**.

### <number of directories>

Select in this combo box the directories to be searched for the desired contact.

-  All Directories  
If this checkbox is set, *OpenScape Desktop Client* will search all configured directories for the desired contact.
-  Microsoft Outlook directory  
If this checkbox is set, *OpenScape Desktop Client* will search your *Microsoft Outlook* contact list for the desired contact.
-  <corporate directory>  
If this checkbox is set, *OpenScape Desktop Client* will search the configured directory of your company for the desired contact.

### Execute the search

A click on this icon starts the search for the desired contact in the configured directories. The search results are listed in the **Directory Search** window or frame.

### Add to contact list

A click on this icon integrates a selected contact in the *OpenScape* contact list.

If a contact with the same first and second name exists already in your contact list, the **Similar contact detected** dialog is displayed.

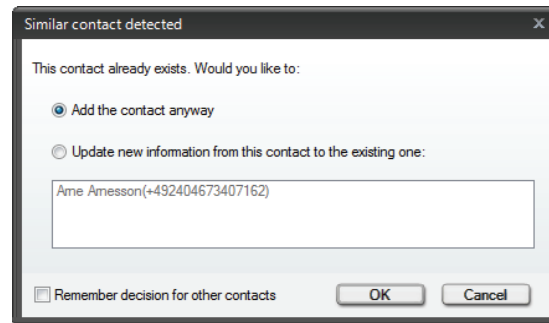

In this dialog you can perform the following settings:

- **Add the contact anyway**  
Adds the new contact under the same name to the contact list.
- **Update new information from this contact to the existing one:**  
Select this option if you want to update the contact information of one of the contacts in your *OpenScape* contact list.
- **Remember decision for other contacts**  
If this checkbox is active, the **Similar contact detected** dialog is no more displayed in case of repeated similarity of contact data. Depending on the active option, the new contact is directly integrated in the *OpenScape* contact list or the data of a contact already available in your *OpenScape* contact list is automatically updated.

## 4.13 "Journal" Frame

In the **Journal** frame *OpenScape Desktop Client* logs all in- and outgoing calls locally on the computer as long as the *OpenScape Desktop Client* is started. Furthermore, you can initiate connections to logged communication partners from the **Journal**.

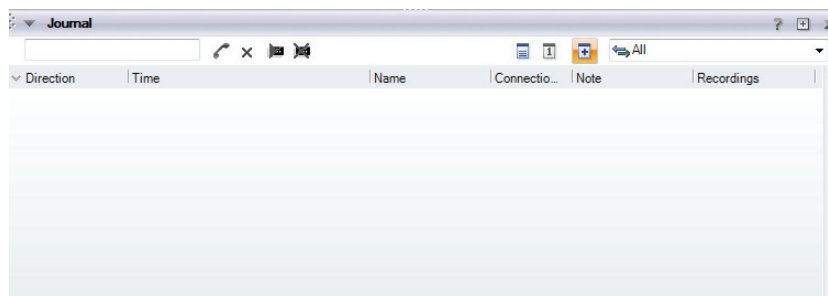

The **Journal** frame remains empty until you make at least one call or receive a call.

---

**NOTICE:** Please note that no calls are logged in the **Journal** if *OpenScape Desktop Client* is not started. Incoming calls that were missed while *OpenScape Desktop Client* was not started are not displayed in the **Journal** after the application's start.

---

## 4.13.1 Journal Controls

The following controls are available in the Journal frame for operating the journal:

- **<search in journal list>**  
Enter a contact name, a contact number or a conference description in the **<search in journal list>** entry field to search for a corresponding journal entry. The journal entries that correspond to the entered search mask are automatically listed in **Journal** frame by the *OpenScape Desktop Client*. If the name or phone number searched for have not been found, the **Journal** frame does not show any entries.
-  **Call a contact**  
Select a call entry in the journal and click on  to set up the connection.
-  **Delete journal entry**  
Select a call entry in the journal and click on  to remove the entry from the journal.
-  **Play voice recording**  
If you have selected a journal entry for which a voice recording is available, you can click on  to play the recording. The  icon in the row of the relevant journal entry indicates whether a voice recording is available.
-  **Delete Voice Recording**  
If you have selected a journal entry for which a voice recording  is available, you can click on  Delete Voice Recording

In the **Journal** frame you can select the scheme for representing the journal information.

- **Change to period view**  
Click on  to activate the period view. In this view, the entries in the **Journal** frame are grouped in periods.  
The number of entries for the following periods are displayed in the **Direction** column:
  - Today (number of entries)
  - This week (number of entries)
  - Last week (number of entries)
  - Two weeks ago (number of entries)
  - Three weeks ago (number of entries)

- More than three weeks ago (number of entries)

The rest of the connection data in this representation are the same as in the normal view.

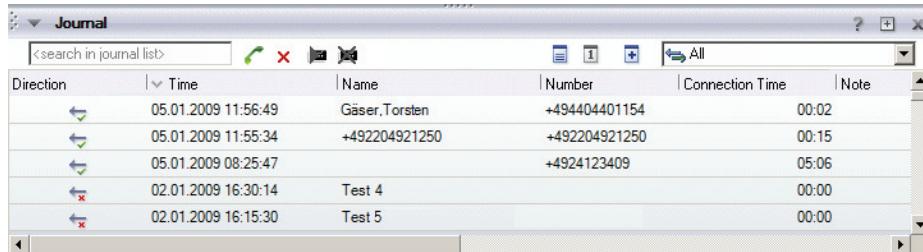
- **Switch to normal view**

Click on  to deactivate the period view and return to the normal view.

Direction	Time	Name	Number	Connection Time	Note
	05.01.2009 11:56:49	Gäser, Torsten	+494404401154	00:02	
	05.01.2009 11:55:34	+492204921250	+492204921250	00:15	
	05.01.2009 08:25:47		+4924123409	05:06	
	02.01.2009 16:30:14	Test 4		00:00	
	02.01.2009 16:15:30	Test 5		00:00	

When the period view is deactivated, a contact name is associated with each call in the combined view for both the activated and deactivated states. In this representation the following call data is displayed:

- **Direction**

The call direction is displayed as icon.

Click the icon preceding the **Direction** label to sort the list of journal entries **Ascending**  or **Descending** .

- **Time**

The time at which the call was made or received.

Click the icon preceding the **Time** label to sort the list of journal entries **Ascending**  or **Descending**  according to the respective times.

- **Name**

Name or number of the contact or conference.

Click the icon preceding the **Name** label to sort the list of journal entries **Ascending**  or **Descending**  in alphabetic order.

- **Number**

Displays the called or calling phone number.

Click the icon preceding the **Number** label to sort the list of journal entries **Ascending**  or **Descending**  in numerical order.

- **Connection Time**

Displays the call duration.

Click the icon preceding the **Connection Time** label to sort the list of journal entries **Ascending**  or **Descending**  according to the connection time.

- **Note**

A note added to a call via the **Edit note** context menu option.

Click the icon preceding the **Note** label to sort the list of journal entries **Ascending**  or **Descending**  according to notes.

- **Combined view**

Click on  to activate the combined view.

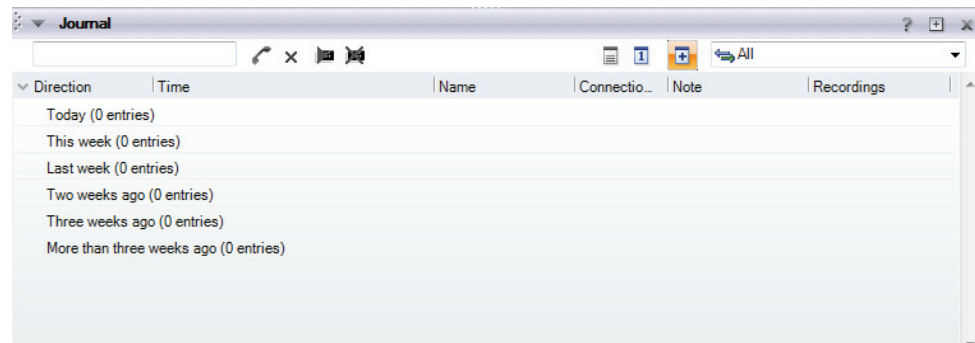

---

**NOTICE:** This view can be combined with one of the two other views - normal or period view.

---

In this representation the following call data is displayed:

- **Direction**  
Depending on the other view which is active at the same time, this column is the same as the column of the period or normal view.  
The call direction is displayed as icon.  
Click the icon preceding the **Direction** label to sort the list of journal entries **Ascending** ^ or **Descending** v .
  - **Time**  
The time at which the call was made or received.  
Click the icon preceding the **Time** label to sort the list of journal entries **Ascending** ^ or **Descending** v according to the respective times.
  - **Name**  
Name or number of the contact or conference.  
Click the icon preceding the **Name** label to sort the list of journal entries **Ascending** ^ or **Descending** v in alphabetic order.
  - **Connection Time**  
Displays the call duration.  
Click the icon preceding the **Connection Time** label to sort the list of journal entries **Ascending** ^ or **Descending** v according to the connection time.
  - **Note**  
A note added to a call via the **Edit note** context menu option.  
Click the icon preceding the **Note** label to sort the list of journal entries **Ascending** ^ or **Descending** v according to notes.
- Click  to return to the normal or period view.
  - **Options for filtering journal entries**  
Select in the drop-down menu next to the combined view  icon an option that determines how information is filtered in your journal. The selection list contains the following options:

Icon	Definition	Description
	All	All entries are displayed in alphabetic order according to the contact names.
	Incoming / outgoing – connected	All active calls are displayed.
	Incoming – connected	All active incoming calls are displayed.
	Incoming – not reached	All unaccepted incoming calls are displayed.
	Outgoing – connected	All active outgoing calls are displayed.
	Outgoing – not reached	All unaccepted outgoing calls are displayed.

### 4.13.2 Context Menu of the "Journal" Frame

If you rightclick an entry in the **Journal** frame, a context menu appears that may look as follows:

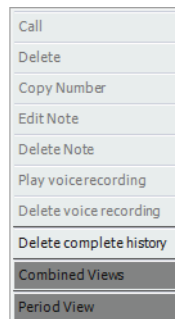

In the following we describe all options possible in this context menu:

- **Call**  
Click on **Call** to call the contact.
- **Delete**  
Click on **Delete** to remove the journal entry.
- **Edit Note**  
Click on **Edit Note** to open the **Edit a Note** dialog.

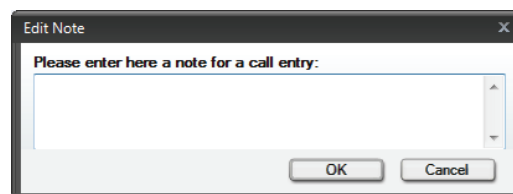

Here you can add a note to the selected connection in the journal.

- **Delete Note**  
Click on **Delete Note** to remove a call note from the journal. If no note is available for the entry, this option is inactive.
- **Copy Number**  
When you click on **Copy Number**, the phone number of the entry is pasted to the clipboard and can be inserted in other applications.
- **Play Voice Recording**  
This option is only available when you rightclick a journal entry for which a voice recording is available. A click on the **Play Voice Recording** option starts the voice recording playback.
- **Delete Voice Recording**  
This option is only available when you rightclick a journal entry for which a voice recording is available. A click on the **Delete Voice Recording** option deletes the voice recording.
- **Delete complete history**  
Click on **Delete complete history** to remove the history of the call from the journal.
- **Combined Views**  
Click on **Combined Views** to activate the combined view.
- **Period View**  
Click on **Period View** to view the connection entries grouped in specific periods.

## 4.14 Lines

The **Lines** frame is not displayed in the *OpenScape Desktop Client* main window by default. Go to **Pearl menu > View** and select the **Lines** option. The **Lines** frame is displayed.

---

**NOTICE:** You must have configured at least one additional line to view the **Lines** option under **Pearl menu > View**.

---

To integrate this frame in the main window, click on the  area and drag the frame to the desired position in the main window.

The **Lines** frame (SIP only) displays all configured lines that are activated for representation and their statuses. You can configure the appearance of the lines display by clicking the **OpenScape Options** button at the bottom of the Pearl menu and then selecting the tab **Advanced > Device State > Lines**.

Icons indicate the line type, the line or call status and the line options. Furthermore, the display text or user deposited in the line configuration is put out in the lower row. If the line is not in idle state and call partner information is available, this information is shown in the upper row.

### 4.14.1 Icon Displays in the Line Window

The following status displays are shown per line:

Icon	Meaning
<b>Line type</b>	
	Corresponds to the primary line (own line).
	Corresponds to the secondary line (foreign line).
<b>Line options</b>	
	Line is the default line for incoming calls.
	Line is the default line for outgoing calls.
	Line is a private line.
	Line is a commonly used line.
	Line rings in case of incoming connection requests.
	Line does not ring in case of incoming connection requests.
	Line rings delayed in case of incoming connection requests.
<b>Line/call status</b>	
	Ringer cutoff (no call)
	Ringer cutoff (diverted)
	Line is used for an outgoing connection request, corresponds to status start / accomplish dialing.

Icon	Meaning
	Line is used for an outgoing connection request, destination rings.
	Line is used, destination is busy.
	Line is used, status connected.
	Incoming connection request on preferred line.
	Incoming connection request on non-preferred lines.
	Line is used by third party (currently not operable).
	Call is publicly held on the line and can be accepted (similar to parking).
	Connection is held (in case of a consultation on one / the same line).

## 4.14.2 Working with Lines

### Initiating a call

The following options are available for calling a contact via a specific line:

- You doubleclick the desired line and dial the call partner in the integrated or free phone. The connection is set up, using this line.
- Using the drag & drop method you drag a contact from the contact directory to the desired line. The connection is set up, using this line.
- Click on  in the main bar. The preferred line will automatically be used for the following connection request.

### Accepting a call

The following options are available to accept a call on a specific line:

- You can accept incoming connections requests with a doubleclick on the line on which they arrive. You conduct the call via this line then.
- If you click on  in the main bar, the preferred line is automatically used to answer inbound connection requests (for incoming calls).

### Parking a call

The following options are available for parking a call:

- You park an active call on a line by doubleclicking the line status icon.
- Another doubleclick on the line status icon will reactivate parked or privately held calls.

### 4.14.3 Context Menu of a Line

Right-click the line you want to edit in the **Lines** frame. A context menu opens.

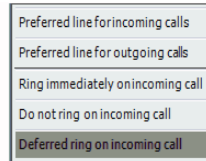

The currently active lines options are marked and can be modified.

You can select one of the following features:

- **Preferred lines for outgoing calls**  
The line is preferred for outgoing calls.
- **Preferred lines for incoming calls**  
The line is preferred for incoming calls.
- **Ring immediately on incoming call**  
Incoming connection requests are signaled.
- **Do not ring on incoming call**  
Incoming connection requests are not signaled.
- **Deferred ring on incoming call**  
Incoming connection requests are signaled delayed.

### 4.15 Status Bar

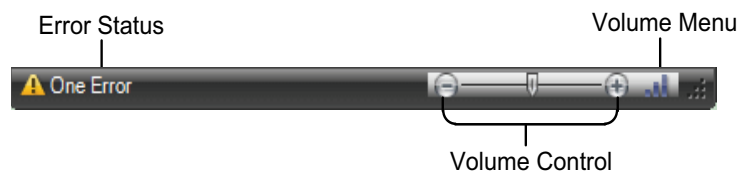

In the status bar on the left hand side you can see the number of occurred errors. When you doubleclick this error status you receive more detailed information about these errors.

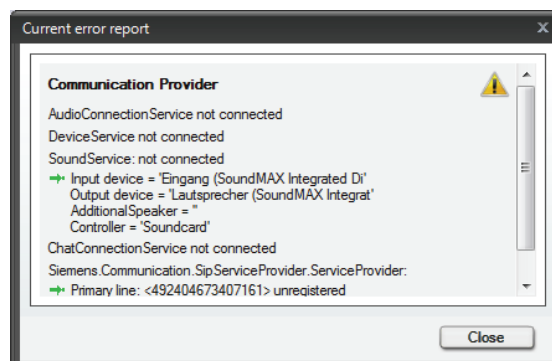

On the right hand side the ring tone volume control is displayed when no call is active. When the SIP connection is active, the payload is displayed.

## 4.16 Free Phone

The *OpenScape Desktop Client* has a telephone that can be freely positioned on the desktop and used as dial aid. Via this telephone you can make calls, accept incoming ones etc.

To display the **Phone** window on the desktop, select **Pearl menu > View > Free phone**.

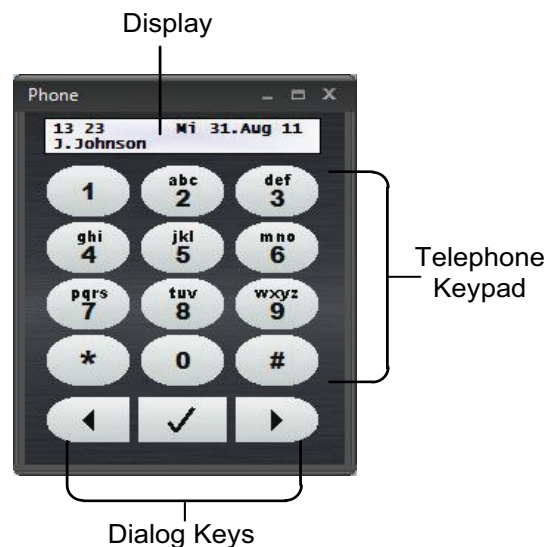

---

**NOTICE:** The free phone is only available (selectable in the **Pearl menu > View**) when the **Telephone** module is active.

---

The *OpenScape Desktop Client* free phone offers the following controls:

- **Display**  
The two-line display shows time, date and your own phone number. During an active call you can use dialog keys to browse different functions or select them.
- **Telephone keypad**  
On the telephone keypad you find digit keys from **[0]** to **[9]** (with the corresponding assignment to letters) as well as the keys **[\*]** and **[#]**. Depending on the input mode you can enter normal and special characters by pushing keys. Push the appropriate key as often as it takes to show the desired character in the display.

- **Dialog keys**

You use the three dialog keys for browsing (back and forth) and to confirm functions.

## 4.17 Integrated Phone

The *OpenScape Desktop Client* has an integrated phone that can be used as a dialing aid. The integrated phone is docked to the main bar. When you click the display that appears in the main bar when the integrated phone is active, a keypad appears under the display. Via this telephone you can make calls, accept incoming ones etc.

To display the **Phone** window on the desktop, select **Pearl menu > View > Integrated phone**.

The integrated phone of *OpenScape Desktop Client* offers the same controls as in the free phone.

## 4.18 SoftPhone

To display the **SoftPhone** window on the desktop, select in the **Pearl menu > View > SoftPhone**.

---

**NOTICE:** Opening the softphone via **Pearl menu > View** is only possible with the active **SoftPhone** module.

---

The SoftPhone serves as dial aid that you can freely position on the desktop. To integrate the softphone in the main window or to remove it from there, click on the depicted area  at the left margin under the window caption bar with the mouse-button kept pressed.

The following operating options are available in the *OpenScape Desktop Client* softphone:

- **Display**  
The two-line display shows time, date and your own phone number. During an active call you can use dialog keys to browse different functions or select them.
- **Keypad**  
On the keypad you find digit keys from [0] to [9] (with the corresponding assignment to letters) as well as the keys [\*] and [#]. Depending on the input mode you can enter normal and special characters by pushing keys. Push the appropriate key as often as it takes to show the desired character in the display.
- **Dialog keys**  
You use the three dialog keys for browsing (back and forth) and to confirm functions.
- **Audio keys**  
The four audio keys let you switch an additional speaker as well as a microphone on or off, initiate or accept a call, and clear an existing connection or reject a connection request.

## 4.19 Extended Keypad

If you operate *OpenScape Desktop Client* via the HiPath Provider at a HiPath 4000 or HiPath 3000, the extended keypad is available to you in the *OpenScape Desktop Client*. It contains programmable function keys, which are allocated with phone numbers frequently dialed or with telephony features.

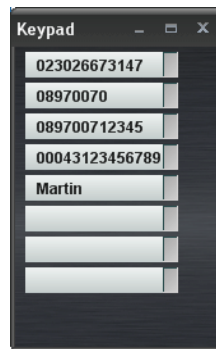

You open the extended keypad via the **Pearl menu > View > Extended Keypad**.

The keypad can contain up to four key columns. The number of key columns, the number of function keys per column as well as the allocation of the function keys depends on the selected device or key module type in the HiPath Provider configuration.

If the extended keypad comprises several columns, you can unfold or hide them at will. For this purpose, use the triangle icons at the top margin of the respective column as exemplified in the next figure.

After the *OpenScape Desktop Client* setup, some keys may already be allocated with default functions of the HiPath 3000/4000 used.

The telephone or key module type configured in the HiPath Provider determines whether Electronic Key Labeling (EKL) is available. If EKL is available, all keys that are or will be programmed with a function are automatically labelled with the function text specified in the HiPath system for this purpose. In this case you cannot individually label the function keys configured in *OpenScape Desktop Client* anymore.

If you have a telephone or key module type without EKL selected for *OpenScape Desktop Client*, you can use the context menu of the extended keypad to allocate keys with functions individually and label them manually.

## 4.19.1 Context Menu of the Extended Keypad

You can use the context menu of the extended keypad to allocate keys with functions individually and label them.

---

**NOTICE:** If a telephone or key module type with EKL has been configured for the *OpenScape Desktop Client* telephone, you cannot allocate the keys of the extended keypad with functions individually and label them.

---

The following options are available for allocating and labelling the keys:

- **Change Caption...**  
Opens a dialog in which you can define a caption of the selected key.
- **Accept caption from display**  
Allows copying a key caption from the current display of the *OpenScape Desktop Client* telephone. Two options are available:
  - **Accept caption from display**  
Copies the phone number currently shown in the telephone display as key caption.
  - **Shift key + Accept caption from display**  
Copies the name currently shown in the telephone display as key caption.

## 4.20 Webbrowser

---

**NOTICE:** Using the web browser features requires the **Webbrowser** module to be active.

---

You can use the *OpenScape Desktop Client* web browser like any other standard browser to open configured internet pages and deploy navigation features. The web browser thus enables fast access to internet pages frequently visited.

### Opening the Web Browser

To open the window that displays the web browser, select **Pearl menu > View > Webbrowser**. In the submenu then available select a previously configured internet page.

The caption bar of the opened window features the internet page's name that was defined during the configuration of the internet addresses.

Four icons in the top left corner of the window assist you in working with the web browser:

- **Page back**  
Makes the browser return to the previous page.
- **Page forward**  
Makes the browser move forward to the next page.
- **Cancel**  
Stops the current internet page loading.
- **Update**  
Reloads the currently displayed internet page.

## 4.21 Notifier Toast

An incoming call displays a notifier toast in the bottom right area of the desktop on the first ring and for as long as the call continues to ring. You can accept the call (📞), reject it (📞), or forward it to another phone number (📞).

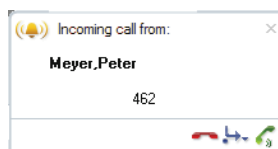

If the caller's phone number was found in the configured directories (private contact list, LDAP directory, Microsoft Outlook directory or Lotus Sametime contact list), the notifier toast displays the contact's name and phone number. Otherwise, it contains the information "Unknown".

The notifier toast will stick and stay if you hover the cursor over it.

### Notifier Toast for Call Pickup Group

---

**NOTICE:** To use the *Enable the Group pickup call toaster* feature you need to perform specific settings in the modules **Notifier Toast (Desktop Alerts)** and **SIP Service Provider > Codes**.

---

A notification for a call pickup group is displayed whenever a group member receives a call. The notification persists until the call is accepted or the caller hangs up. The names of the caller and of the callee are displayed if they were found in the configured directories. Otherwise, the names are represented as "Unknown".

You can accept the pickup group call with a click on .

## 4.22 Screensaver

The OpenScape Desktop Client offers a screensaver feature that you can configure as default screensaver for the user PC. In this state you can dial a configured speed-dial number as well as accept and terminate an incoming call for yourself or a member of your call pickup group without having to close the active screensaver.

---

**NOTICE:** You can start the screensaver on the user PC only if the *OpenScape Desktop Client* has been started also.

---

Depending on the connection status of *OpenScape Desktop Client*, the screensaver displays the following controls:

- **<Speed-dial number> Dial**

If speed-dial numbers have been configured for the screensaver, you can click on Dial to open a menu for selecting the phone number to be dialed.

---

**NOTICE:** *OpenScape Desktop Client* must have been started so that a connection to the speed-dial number can be established.

---

- **Accept call**

When a call arrives and the screensaver is active, the **Accept call** button appears. With this button you can directly accept the call without deactivating the screensaver.

- **Disconnect call**

Terminates a call conducted while the screensaver is active.

- **Close Screensaver**  
Deactivates the screensaver.
- **OpenScape Desktop Client is started or OpenScape Desktop Client is not started**  
This display indicates the OpenScape Desktop Client status. If the OpenScape Desktop Client is inactive, you cannot accept incoming calls or establish a connection with the speed-dial number.

## 4.23 Operating *OpenScape Desktop Client* with the PC Keyboard

The following information refers to operating the *OpenScape Desktop Client* with the PC keyboard:

Action	Key/hotkey
System-wide keys (independent from the cursor/mousepointer position)	
Accept incoming call	Key configurable
End active call (hangup)	Key configurable
Divert call (the current marking is used as forwarding destination).	Key configurable
Mousepointer in the <i>OpenScape Desktop Client</i> telephone or on the main bar	
Search features	[left arrow key] or [right arrow key]
Confirm feature	Return key
Return to idle state in the system menu	[Esc] (this key corresponds to the  icon in the main bar.)
Dial directly from the clipboard; the conversion of the characters to be dialed is determined by the network access. The office code is not added.	Shift key + [Ins]
Dial directly from the clipboard; the conversion of the characters to be dialed is determined by the network access. In this case the office code is added.	[Ctrl] + [V]

In the *OpenScape Desktop Client* you can frequently directly dial with digit keys by selecting the relevant entry field with a mouseclick and entering the number.

---

**NOTICE:** In the **Web browser** window you cannot directly dial with the keypad.

---

### 4.23.1 Operating with Hotkeys

You can use the *OpenScape Desktop Client* without the mouse via hotkeys.

- Push the **Alt** key to display the hotkeys options. The options appear as letters and numbers over each function.
- Push the letter or number that corresponds with the function you want to use. Some of the functions begin immediately. Other functions display additional hotkey options (letters and numbers) that can be pushed.
- Push the **Esc** key at any time to return to the respectively previous hotkey level. You can continue pushing the **[Esc]** key until the display of hot-key options no longer appear.
- Push the **Alt** key a second time to hide the hotkey options.

## 4.24 Audio Control Operating Elements

When you integrate an audio scheme in *OpenScape Desktop Client*, various audio icons are displayed in the main bar depending on the hardware and user settings. Using these audio icons you can quickly and effectively activate the corresponding features:

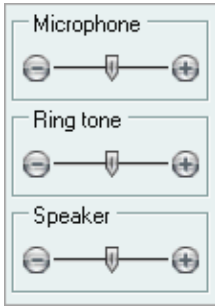
Button	Function / Meaning
	<b>Lift receiver</b> (handset or another provided audio device) <ul style="list-style-type: none"> <li>• In case of an active connection request, e. g. an incoming call: accept call and set up connection.</li> <li>• In idle state: activate handset or another provided audio device.</li> </ul>
	<b>Hang up</b> (handset or another provided audio device) <ul style="list-style-type: none"> <li>• In case of an established connection: close connection.</li> <li>• In the system menu: finish scrolling, return to idle state.</li> </ul>
	<b>Microphone on/off</b> <ul style="list-style-type: none"> <li>• In case of an established connection: activate or deactivate audio device muting.</li> </ul>
	<b>Loudspeaker on / off</b> <ul style="list-style-type: none"> <li>• In case of an established connection or in idle state: activate or deactivate speaker.</li> </ul>
	<b>Headset on / off</b> <ul style="list-style-type: none"> <li>• In case of an established connection or in idle state: activate or deactivate headset operation.</li> </ul>

Button	Function / Meaning
	<b>Volume control</b> Move control to the right (louder) or to the left (softer) to set the volume: <ul style="list-style-type: none"> <li>• <b>Ring tone</b> - when the <i>OpenScape Desktop Client</i> is in idle state or a connection request is received.</li> <li>• <b>Speaker</b> - in case of an established connection with activated speaker.</li> <li>• <b>Handset</b> - in case of an established connection with activated handset and deactivated speaker.</li> <li>• <b>Headset</b> - in case of an established connection with activated headset and deactivated speaker.</li> </ul>
	<b>"Volume" menu</b> Open the "Volume" menu with a click on the "Volume" button (to the right of the slider) to set the <b>microphone</b> , <b>ring tone</b> and <b>speaker</b> volume independent from your respective call state in <i>OpenScape Desktop Client</i> . Here you can adjust the volume of the relevant audio device.  Depending on the operating system these icons are not visible since these settings are only possible via the operating system settings.
	<b>Additional speaker on / off</b> If your PC has an operable additional speaker and this speaker is configured in the settings for the current audio scheme, you can activate or deactivate it with a click on the "additional speaker" icon.

---

**NOTICE:** The **headset** icon and the headset volume control are only available if you use a terminal device with appropriate signaling and this audio device was configured in the active audio scheme.

---

## 4.25 OpenScape Icon and Context Menu in the Notification Area of the Windows Task Bar

When the *OpenScape Desktop Client* is started, the *OpenScape* icon  is displayed in the notification area of the Windows task bar by default. In the **Settings dialog > Advanced tab > General > Task Bar and Notification Area**

you can activate/deactivate displaying this icon. The *OpenScape* icon displays status messages about missed calls 📞 and signals error messages and warnings ⚠️.

---

**NOTICE:** You can open the current error report via the ⚠️ **<number of errors/warnings>** button in the status bar of the main window.

---

Double-clicking the *OpenScape* icon displays the main window again after it has been e.g. minimized or it has not been the currently active window.

With a click of the right mouse button on the *OpenScape* icon you open the *OpenScape* context menu.

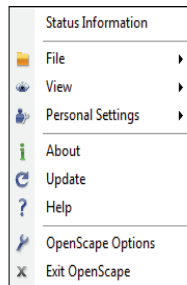

The *OpenScape* context menu provides the following features:

- **Status Information**  
This option provides connection status information about missed calls, for example.
- **File**  
You can use this option to create a backup file of your contact list in CSV or XML format (**export contacts to a file**) or restore your contact list (**import contacts from a file**).
- **View**  
Depending on the active modules, the individual user may deploy different options in the view. For example, you can display the main bar, open the web browser of *OpenScape Desktop Client*, show the contact list, the journal and the call control, etc.
- **Personal Settings**  
Enables configuring an individual ring tone in the WAV or MP3 format. A click on **Ring tones** opens the **Settings** dialog with options for configuring ring tones of the currently connected communications system - **SIP Service** or **HiPath Provider**.
- **About**  
Opens the **Product information** window and displays the *OpenScape Desktop Client* version number.
- **Update**  
Establishes a connection to the latest *OpenScape Desktop Client* version that your system administrator has downloaded. A message tells when no update is available.

- **Help**  
Opens the program's online help.
- **OpenScape Options**  
Serves to display the current application settings.
- **Exit OpenScape**  
Serves to close the application.

## 4.26 IBM Lotus Notes Integration

If the IBM Lotus Notes client is already available on the PC when you install OpenScape Desktop Client, you can use the IBM Lotus Notes Integration feature after the setup. It extends the IBM Lotus Notes client by the features of the OpenScape Personal Edition. This enables IBM Lotus Notes users to deploy features of the OpenScape Personal Edition in their familiar IBM Lotus Notes environment.

---

**NOTICE:** To use the IBM Lotus Notes Integration you need to add the **Lotus Notes Provider** module to the OpenScape Desktop Client configuration. How to add or remove modules is outlined in the setup manual of the OpenScape Personal Edition.

---

---

**NOTICE:** To use the IBM Lotus Notes Integration, a IBM Lotus Notes client must have been installed and started on the user PC.

---

The IBM Lotus Notes Integration enables the following features:

- **Searching IBM Lotus Notes address books for contacts**  
If you have IBM Lotus Notes address books configured in the **Lotus Notes Provider** you can search them for contacts. This search option is available in the **Directory Search** scope.
- **Initiating calls in the IBM Lotus Notes client**  
You can initiate a call from the following IBM Lotus Notes elements:
  - Your private or global IBM Lotus Notes address book  
In this case all phone number information contained in the IBM Lotus Notes address book for the selected contact is transferred to OpenScape Desktop Client. If several phone numbers are available, you need to select one of them for setting up a connection.

- Your IBM Lotus Notes inbox

In this case the IBM Lotus Notes client searches the available IBM Lotus Notes address books for the name of the originator of the selected e-mail. The phone numbers that can be associated to the originator are transferred to the OpenScape Desktop Client.

To initiate a call in the IBM Lotus Notes client, select the desired IBM Lotus Notes contact in the IBM Lotus Notes address book or the desired e-mail in the IBM Lotus Notes inbox. Then click on **Dial** in the toolbar of the IBM Lotus Notes client.

---

**NOTICE:** The **Dial** button in the toolbar of the IBM Lotus Notes client is always displayed. However, it only works in IBM Lotus Notes databases configured in the **Lotus Notes Provider**.

---

As soon as you have initiated the call, the main window of OpenScape Desktop Client appears in the foreground. In there you can control the connection in the **Call Control** frame as usual.

- **Resolving phone numbers and names**

The IBM Lotus Notes Integration enables resolving phone numbers and names on the basis of IBM Lotus Notes address books. Phone numbers and names are resolved in the background. Private as well as global IBM Lotus Notes address books are supported.

## 4.27 Microsoft Outlook Integration

If the Microsoft Outlook client is already available on the PC when you install OpenScape Desktop Client, you can use the Microsoft Outlook Integration feature after the setup. It extends the Microsoft Outlook client by the features of the OpenScape Personal Edition. This enables Microsoft Outlook users to deploy features of the OpenScape Personal Edition in their familiar Microsoft Outlook environment.

---

**NOTICE:** To use the Microsoft Outlook Integration you need to add the **SQLite Provider** module to the OpenScape Desktop Client configuration. How to add or remove modules is outlined in the setup manual of the OpenScape Personal Edition.

---

---

**NOTICE:** To use the Microsoft Outlook Integration, a Microsoft Outlook client must have been installed and started on the user PC.

---

The Microsoft Outlook Integration enables the following features:

- **Finding contact information in Microsoft Outlook contact directories**

The **SQLite Provider** is used for accessing the information of Microsoft Outlook contact directories. The corresponding module is installed with the Microsoft Outlook Integration. In this process, it is automatically pre-configured for accessing the information of Microsoft Outlook contact directories. This search option is available in the **Directory Search** scope.

- **Initiating calls in the Microsoft Outlook client**

For this feature, the toolbar provides different Microsoft Outlook windows and the **Dial** button. You can initiate a call from the following Microsoft Outlook windows:

- Your Microsoft Outlook contact list or the window of an opened Microsoft Outlook contact

If you have selected a contact entry in your *Microsoft Outlook* contact list and click the **Dial** button, *Microsoft Outlook* evaluates the current object (name, phone number, e-mail address etc.) and determines the associated phone number based on the Microsoft Outlook contacts. The phone number is transferred to the *OpenScape Desktop Client* that uses it as destination number and sets up a connection.

If several phone numbers are available for the current *Microsoft Outlook* contact, e.g. business, private and mobile phone numbers, the following dialog opens in which you need to select one of these numbers for this contact.

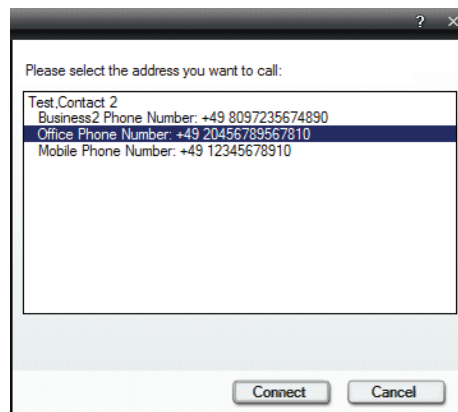

---

**NOTICE:** *OpenScape Desktop Client* updates your *Microsoft Outlook* contacts only with every program start. If you have added a new contact in *Microsoft Outlook* or changed contact data, you must restart the *OpenScape Desktop Client*. Only then your new contact entries or your changes in *Microsoft Outlook* are applied by the *OpenScape Desktop Client*.

---

If no phone number information is available, the connection setup fails.

- Your *Microsoft Outlook* inbox or the window of an opened e-mail  
If you select an e-mail and then click the **Dial** button, the *Microsoft Outlook* client searches the Microsoft Outlook address books (your personal *Microsoft Outlook* contact list and e.g. the corporate

directory) for the originator's name. The phone numbers that can be associated to the originator are transferred to the *OpenScape Desktop Client*.

If several phone numbers have been stored for the selected contact, proceedings are the same as outlined above.

If no phone number information is available for the selected e-mail originator, the connection setup fails.

---

**NOTICE:** This dialog appears even if you have selected a sent e-mail with several addressees. Select the desired contact from this dialog.

---

- Your *Microsoft Outlook* task list or the window of an opened task  
You can compare initiating a call from a task with the procedure described for initiating a call from your *Microsoft Outlook* inbox.
- The window of an opened appointment in your Microsoft Outlook calendar  
You can compare initiating a call from an appointment with the procedure described for initiating a call from your *Microsoft Outlook* inbox.

As soon as you have initiated the call, the main window of OpenScape Desktop Client appears in the foreground. In there you can control the connection in the **Call Control** frame as usual.

- **Resolving phone numbers and names**

The *Microsoft Outlook* Integration enables resolving phone numbers and names on the basis of *Microsoft Outlook* address books. Phone numbers and names are resolved in the background. Private as well as global *Microsoft Outlook* address books are supported.

## 4.28 Operation in Restricted Mode

You can operate the *OpenScape Personal Edition* as SIP Softphone at an OpenScape Voice with a so-called survivability solution (e.g. *OpenScape Branch*). If the *OpenScape Voice* fails, the survivability solution ensures that the program switches automatically to restricted mode, thus being able to permanently provide basic SIP telephony services.

The status bar of *OpenScape Personal Edition* signals operation in restricted mode by a corresponding information display . In this case the following functions are available in the **Call Control**:

- Make call
- Accept an incoming call
- End call
- Set active call to on-hold
- Retrieve held call
- Make consultation call
- Connect consultation call subscriber with waiting subscriber

When the *OpenScape Voice* is available again, the *OpenScape Desktop Client* returns automatically to the normal operation mode.

## 5 Communicating with Contacts

The contact list of the *OpenScape Personal Edition* is your private address book. It allows fast communication with your regular conversational partners.

### 5.1 Reaching a Contact from the Contact List by Telephone or E-mail

The icons to the right of a contact's name in the **Contacts** frame show you whether that person can be reached by phone or e-mail.

-  - The contact can be reached via telephone.
-  - The contact can be reached via telephone. There are at least two phone numbers configured for him/her.
-  - This icon is always available when an e-mail address has been configured for the contact.

This information is also available in the form of a tool tip when you hold the cursor over the icon.

To call or e-mail to a contact from your contact list, click the appropriate icon next to the contact's name in the **Contacts** frame.

#### Callback

If you cannot reach a contact by phone - he/she does not answer the phone or the line is busy - you can use the **Callback** feature. Rightclick the area of the displayed connection in the **Call Control** window. Select the  **Callback** Option in the displayed context menu.

---

**NOTICE:** So that you can use this feature you need to open the Settings dialog and select on the tab **Advanced > SIP Service Provider > Codes**. Then specify the required codes in the **Callback** area.

---

---

**NOTICE:** Only specific PBXs support the callback feature.

---

### 5.2 Calling any Contact

You can use the following options to call a subscriber who is not entered in your contact list of the *OpenScape Personal Edition*:

- **Via the main bar**  
Click on the telephone display in the main bar. Using the open keypad or your PC keyboard you can enter the desired number. Then click on  or push the **return key**. The connection to the desired contact is established.

- Via the **quick-access toolbar**  
Enter the desired phone number in the **<name or number>** field and click on .
- Via the **ribbon**  
Enter the desired phone number in the **<name or number>** field of the tab **Home > Group Call Control** and click on the  **Make Call** button.
- Via the **Call Control** frame  
Enter the desired phone number in the **<name or number>** field and click on .

## 5.3 The Bubble (Business Card)

The business card is shown when you hover the cursor over the name of a contact in the **Contacts** frame or in the **Journal**. It sticks on top of all windows when clicked, and it can be moved and deleted.

- The business card displays a picture that was associated with the contact when you added a contact.
- In the business card you can see the contact's name.
- The business card shows the name and address of the contact's company as far as such information is available.
- The  icon lets you invoke a default e-mail application (e.g. Microsoft Outlook) to send an e-mail to the contact.
- The  or  icon lets you set up a phone connection to the contact.

## 5.4 Collaboration in Conferences

With the *OpenScape Personal Edition* you can use two types of conference services:

- Local conference (three-party conference)
- Server-based voice conference

---

**NOTICE:** In the *OpenScape Voice* documentation the server-based voice conference is referred to as participant-controlled conference.

---

### 5.4.1 Local Conference (Three-Party Conference)

A local conference (three-party conference) is a spontaneous simplified telephone conference that is started by an initiator (participant who initiates the conference). Three participants can talk to each other on the phone at the same time, that is each participant with each participant. This type of conference is realized by the device and no conference bridge is required. The participants must already be connected before the conference may be initiated. The difference for the initiator of a local conference is that the two other conversational partners must already be connected to him/her. The other two must either be put on hold or one on hold and the other one in an active call.

---

**NOTICE:** In a local conference the initiator cannot add more than two other participants.

---

### 5.4.2 Server-based Voice Conference

A server-based voice conference is a spontaneous conference initiated by a participant who asks other participants to join in on the basis of consultation calls.

---

**NOTICE:** In the *OpenScape Voice* documentation this type of conference is referred to as participant-controlled conference.

---

In contrast to a local conference (three-party conference) this type of conference is provided by a conference server. This enables it to connect up to 48 participants to each other.

---

**NOTICE:** Using this feature requires the system supporting the *consultation call* feature, at least one active connection as well as connection to an *OpenScape Voice*.

---

### 5.4.3 Controlling a Conference via Telephone

With *OpenScape Desktop Client* you can control a current local or server-based voice conference (participant-controlled conference) via the keys of the SoftPhone, integrated or free phone. The keys of one of these phones are used for transmitting control commands to the system by sending DTMF tones.

---

**NOTICE:** The administrator can deactivate the operating menu by configuration. Furthermore, he/she can change the assignment of commands to the single keys. In case of doubt, have the menu options announced via  .

---

## Activating the Control Menu

To control a conference via the keys of the SoftPhone, integrated or free phone you first need to activate the operating menu by pushing the  key. This prevents disruptions that may occur during a conference when a telephone key is inadvertently pushed.

---

**NOTICE:** The administrator can deactivate this behavior by configuration, so that you need not activate the operating menu separately.

---

## Control Commands

In the *OpenScape Desktop Client* you can use the following key commands for controlling a conference:

-  **Prompt menu**  
The available menu options are announced to you.
-  **Lock/unlock conference**  
Once the conference has been locked, no further participants may dial in. Pushing this key once more undoes the restriction.

---

**NOTICE:** In a local conference only the initiator can trigger this feature.

---

-  **Mute self**  
Via this key you can temporarily deactivate the microphone of your telephone. The conference connection is maintained. Pushing this key once more reactivates the microphone.
-  **Mute conference**  
This feature mutes all microphones of the conference participants. Only the voice signal of the conference participant who triggers this function is still transmitted to all conference participants.

---

**NOTICE:** In a local conference only the initiator can trigger this feature. In case of a server-based voice conference (device-controlled conference), all conference participants can trigger this function and also cancel a muting by themselves.

---

-  **Initiate device handover**  
This function allows you to change the device you use in the conference. After you have pushed this key, enter the phone number of the device you want to switch to. You need to complete the phone number entry with the  key. For further proceedings, please follow the voice prompts.
-  **Toggle music-on-hold**  
If you currently are the only conference participant and hear music-on-hold, you can push this key to switch off the music. Pushing this key once more reactivates the music-on-hold.

# Index

## A

- Acronym directory 13
- Adding/removing modules 21
- Additional code 69, 73
  - HiPath provider 69, 73
  - SIP Service Provider 49
- Additional line 128
- Additional speaker 17, 120
  - on / off 215
- Alert tone 44
- Area code
  - HiPath provider 69, 72
  - SIP Service Provider 49
- Attendant function 52
- Audio codec 60
- Audio controls 214
- Audio response 17, 120
- Audio scheme
  - adding 16, 120
  - changing 17
  - deleting 17
  - editing 121
  - selecting/activating 17
  - signal response 17, 121
- Audio scheme sequence 18

## B

- Behavior of the video streaming 172
- Blind transfer 36
- Bubble (business card) 224

## C

- Call
  - accepting 139, 214
  - holding 140
- Call forwarding 51
  - activating 124
  - adding 123
  - deactivating 124
- Call Pickup 55
- Call pickup
  - code 55
- Call pickup group 55
- Call pickup group (pickup call) 166
- Call types in the journal 200
- Callback
  - key configuration 54

- on no reply (CCNR) 143
  - to busy subscriber (CCBS) 142
- Calling with Lotus Notes 144
- Calling with Microsoft Outlook 145
- central configuration 29
- Changing a device 140
- Color layout 22
- color scheme 22
- Configuration administration 155
- configuration options 25
- Configuration settings 155
- Configuring a Notes database 92
- Configuring a ring tone 75, 125
- Configuring an LDAP directory
  - general settings 87
  - mapping 88
  - number 89
- Configuring Notes databases
  - dial 97
  - general settings 94
  - mapping 95
  - Name 97
  - number 96
- Configuring SQLite directories 85
- Configuring the main window 109
- Connection status change 26
  - display mode 27
- Consultation call 141
- Contact
  - adding 130, 188, 189, 193
  - details 190
  - editing 194
- Contact list 188
  - exporting 136
  - importing 135
- Contacts
  - sorting 194
  - synchronizing 194
- Controlling conferences 226
- Conventions 12
- Country code
  - HiPath provider 68, 72
  - SIP Service Provider 49

## D

- Default ring tone 81
  - changing 126

## Index

- defining a base DN 90
- Dialing aid
  - Copy & paste 138
  - Dialing by copy & paste 138
- Directed call pickup 55, 166
- Directory Manager
  - settings 104
- Directory search 196
- Displaying missed calls 160, 216
- Displaying the language list 25
- DLS 29
- DMC 76
- Download 59
- Drag&drop 138
- DTMF keys 226
- DTMF mode 51

## E

- Editing contact data 132
- EKL 66
- Electronic key labeling 66
- E-mail 144, 223
- Ending the program 110, 156
- Exporting the configuration 156
- Extended keypad 208
- Extension range 73
  - HiPath provider 69
  - SIP Service Provider 49

## F

- Failover 74
- Fallback connection 70
- Formats in the manual 12
- Forwarding
  - activating 124
  - adding 123
  - deactivating 124
- Free phone 206

## G

- General settings 22
- Group
  - adding a contact 133, 194
  - adding contacts 134
  - context menu 194
  - creating 132, 195
  - duplicating 195
  - moving contacts 134
  - renaming 195

## H

- Handover via DTMF keys 151
- Handset

- volume 215
- Hang up 214
- Hanging up 143
- Headset
  - on / off 214
  - volume 215
- HFA license 91
- HiPath license server 91
- HiPath provider
  - main connection 66
  - settings 65
- HLM License Provider 91
- Hotkeys 23, 213

## I

- individual ringtone 56, 75
- Initial configuration 112
- Initial login 111
- Integrated phone 207
- Integration
  - Lotus Notes 217
  - Microsoft Outlook 218
- Internet page
  - adding 33, 126
  - changing 34, 127
  - deleting 34, 127

## J

- Jitter buffer 77
- Journal 197
  - calling a contact 198
  - combined view 199
  - context menu 201
  - filtering entries 146, 200
  - normal view 199
  - options 198
  - period view 198
  - sorting entries 146

## K

- Key assignments 101
- Key module 66
- Keyboard Manager 100
- keyboard operation 213
- Keyboard support 100

## L

- Language
  - changing 119
  - selecting 154
- LDAP 90
  - adding a directory 87
  - directories 86

- LDAP Directory Provider 86
- License server 91
- Licensing 91
- LIN 25, 154
- Line settings 32
- Lines 202
- Load Default Profile 59
- local conference 225
- Local conferences
  - ending 148
  - starting 148
- Local Journal Provider 90
- Local video conference 173
- Location 25
- Location information
  - HiPath provider 68
  - SIP Service Provider 48
- Logging on 153, 154
- Lotus Notes
  - calling e-mail originator 145
- Lotus Notes address book 217, 219
- Lotus Notes integration 217
- Lotus Notes Provider
  - authentication 99
  - configuring a Lotus Notes database 92
  - settings 92

## M

- Main bar 157
  - menu 158
- Main connection
  - HFA connection 66
  - SIP Service Provider 39
- Main Line 39
- Managing the configuration settings 155
- Microsoft Outlook
  - calling e-mail originator 145
- Microsoft Outlook integration 218
- Mobile user 63
  - logging on 63
- Mode 25
- MP3 file 56, 75

## N

- Name resolution 218, 220
- network access settings 48
- Normalize call numbers 50
- Notification area 28
- Notifier 211
- Notifier toast 211
  - incoming call 211
  - pickup group call 212

- settings 100

## O

- Office code 49, 69, 73
- OpenScape symbol in the task bar 28
- Operating with the PC keyboard 213
- options 25
- Outbound domain 47
- Outlook integration 218
- Own video image 170

## P

- Participant-controlled conference 150
- Pearl menu 160, 161, 216
- personal settings 159
- Phone number resolution 218, 220
- playback 17, 120
- Point-to-point video 171
- Ports
  - restrictions 60, 77
  - settings (HiPath provider) 77
  - settings (SIP Service Provider) 60
- Prefix
  - HiPath connection 73
  - HiPath provider 69
  - SIP Service Provider 49
- Profile 154
  - adding 108, 155, 156
  - changing 156
  - copying 156
  - deleting 156
- Program start settings 24
- Program update 28
- Proxy server 45

## Q

- QoS settings
  - HiPath provider 79
  - SIP Service Provider 62
- Quick access toolbar 162
  - adjusting 162
  - context menu 162

## R

- Registrar server 45
- Restricted mode 220
- Ribbon 162
  - "Home" tab 163
  - "SoftPhone" tab 164
  - context menu 163
  - minimizing 163
- Ring tones 56, 75
- Ringer pitch 81

## S

- Screensaver 102, 212
- Screensaver manager 102
- Second call waiting signalling 44
- Secure connection 37
- Security Settings 81
- Selecting the user language 154
- Sendmail Provider 100
- Sequence of audio schemes 18
- Server-based voice conference 150, 225
- settings 24
- SIP additional line 128
  - changing 129
  - configuring 128
  - deleting 130
- SIP server 35
  - instant messages 35
  - video 35
- SIP Service Provider 34
- SoftPhone 207
- Sound devices 16, 112
  - configuring 112
- Speaker
  - on / off 214
  - volume 215
- Speed-dial number 103
- SQLite Provider
  - settings 84
- Starting the program 24, 25, 107, 153
- Status Bar 205
- status Information 160
- Stimulus Provider 83
- Switching microphone on /off 214
- System identification number 49, 69

## T

- Task bar 28
- Task manager 28
- Telephone module 31
- Teleworking 76
- Three-party conference 225
- TLS protocol 37
- Toggling 141
- Tone signals 56

## U

- Update 28
- Updating the program 28
- Upload 59
- User administration 25
- User interface 116
- User login 107

## V

- Video codec 60
- Video conference
  - ending 149
  - starting 149
- Video features 169
- Video image
  - receiving 170
  - sending 171
- Video scheme 58
  - activating 58
  - adding 58, 122
  - changing 58
  - deleting 59
  - editing 123
- Video Scheme Sequence 59
- Video schemes
  - sequence 59
- Video streaming
  - behavior 172
  - ending 147
  - starting 147, 169
- Video telephony 172
- Video Viewer 21
- Video window
  - views 173
- Voice recording 17, 54, 120
  - deleting 198, 202
  - disabling 54
  - playing 198, 202
- Volume
  - handset 215
  - headset 215
  - menu 215
  - ring tone 215
  - speaker 215
- Volume control 215
- VPN 79

## W

- Webbrowser 210